

610-100
 PRINCIPEDetails
 STARTERSWONINGEN
 09-12-2022

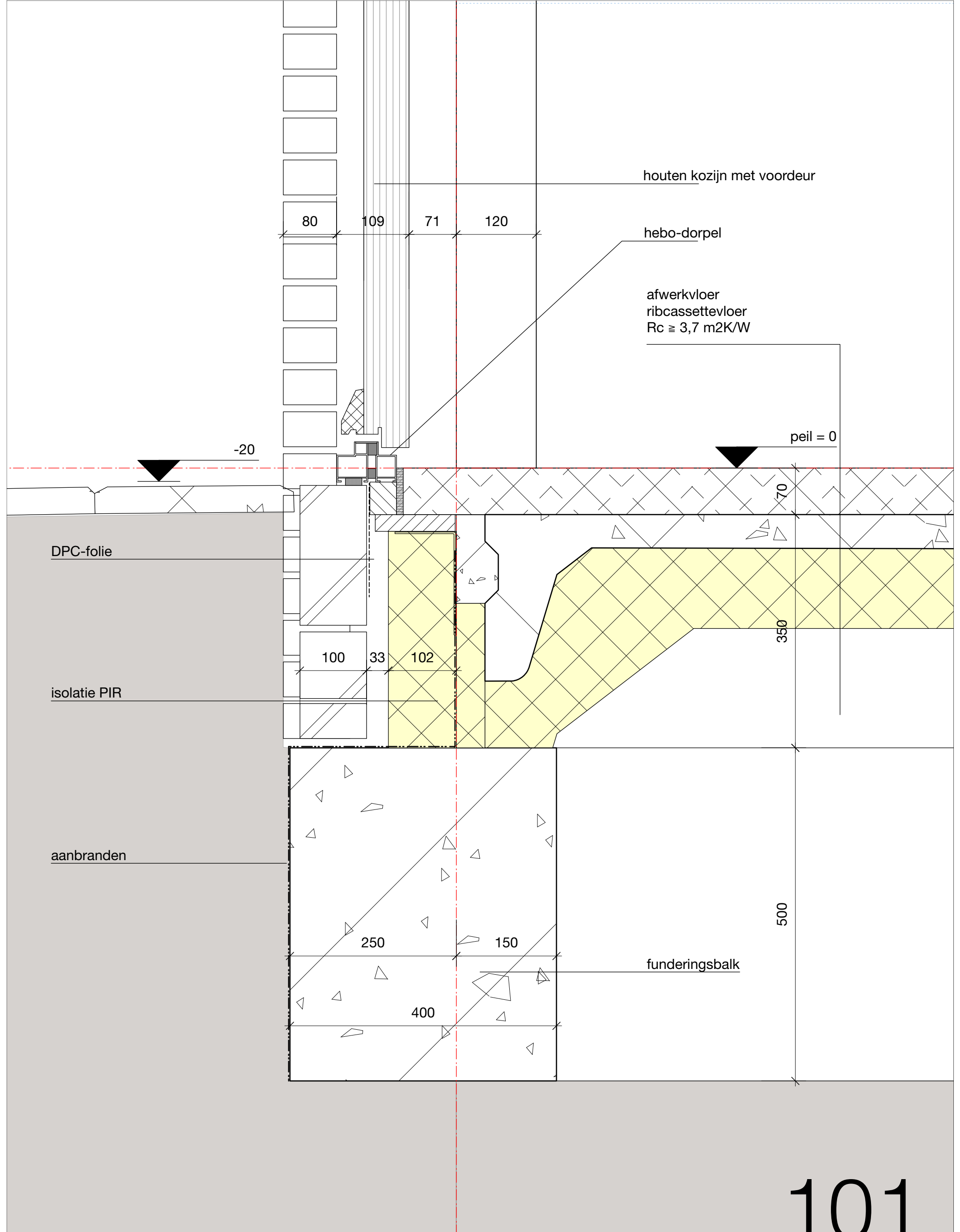

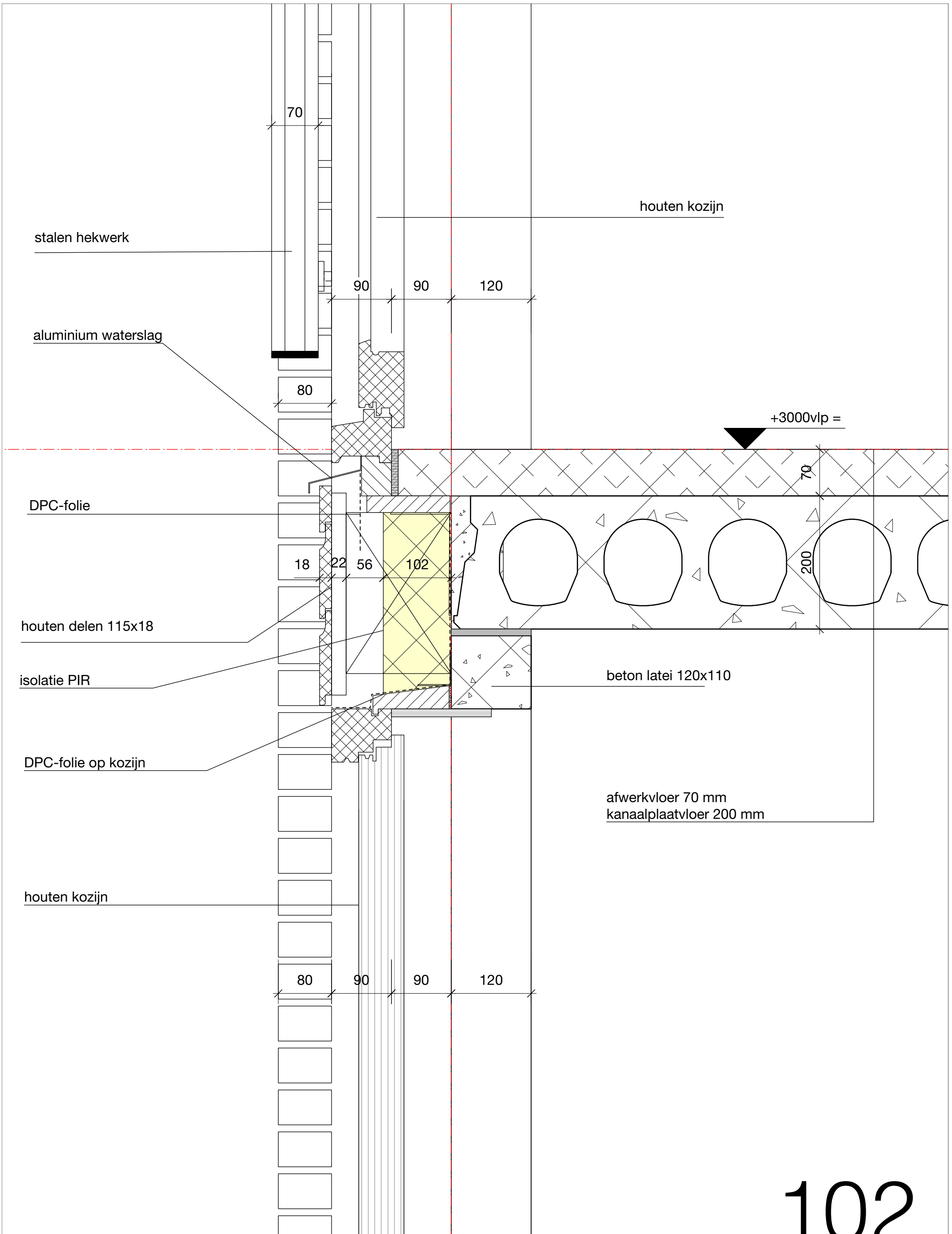

102

metselwerk
 spouw
 isolatie PIR
 prefab houten spant
 plaat
 isolatie
 dampremmende laag
 gipsplaat

DPC-folie op kozijn

stalen latei

5500 + p

beton latei 120 x110

ventilatierooster Duco Top 50 ZR

houten kozijn

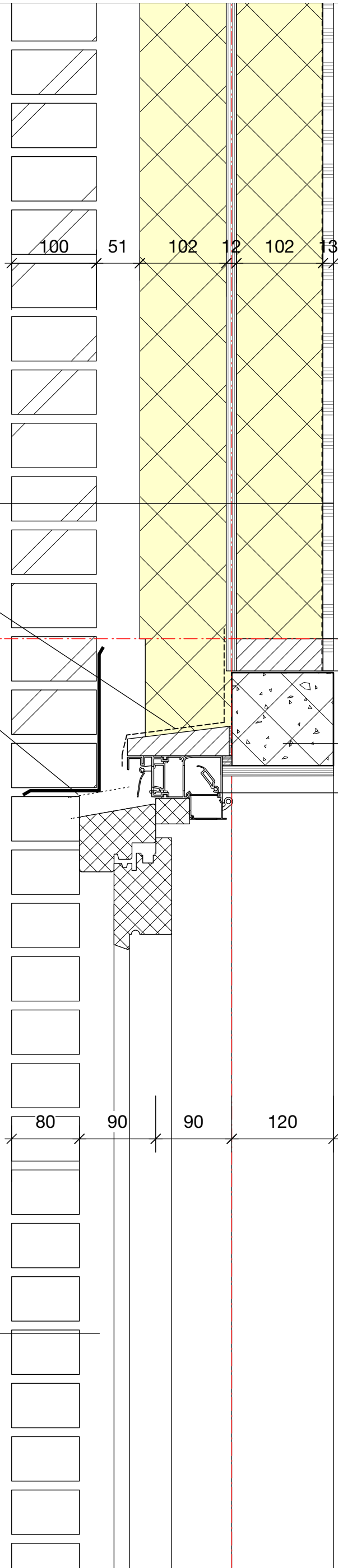

103

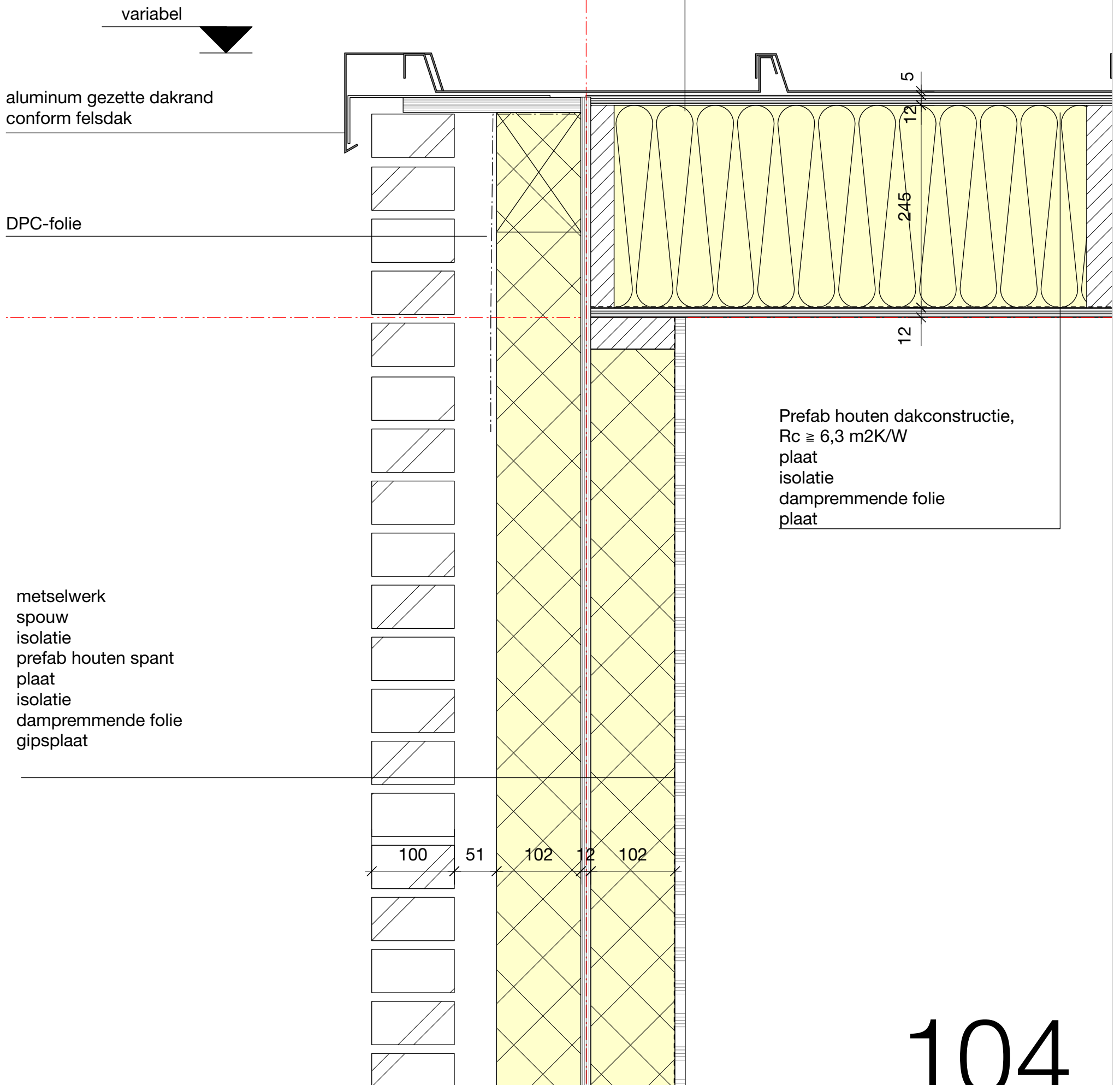

104

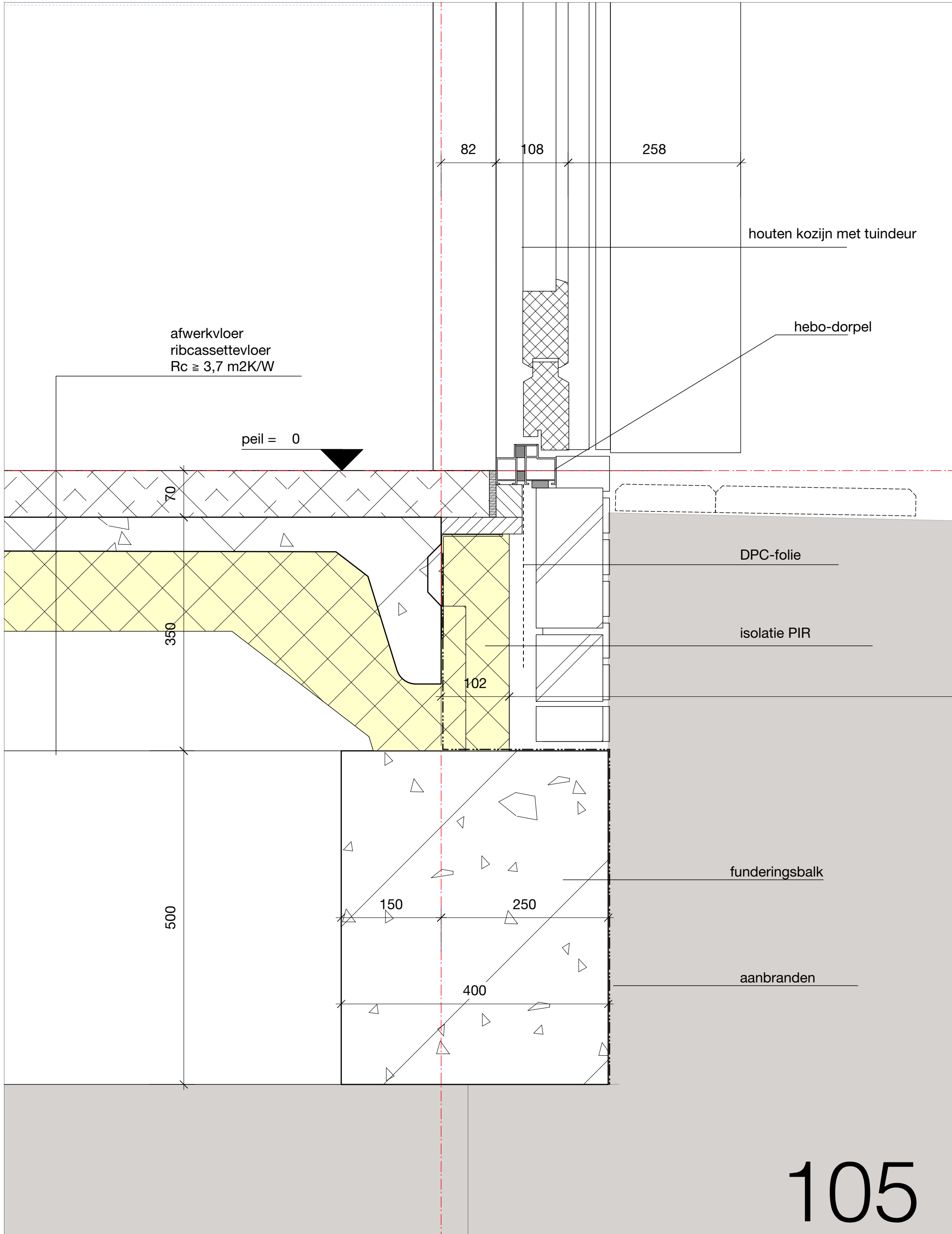

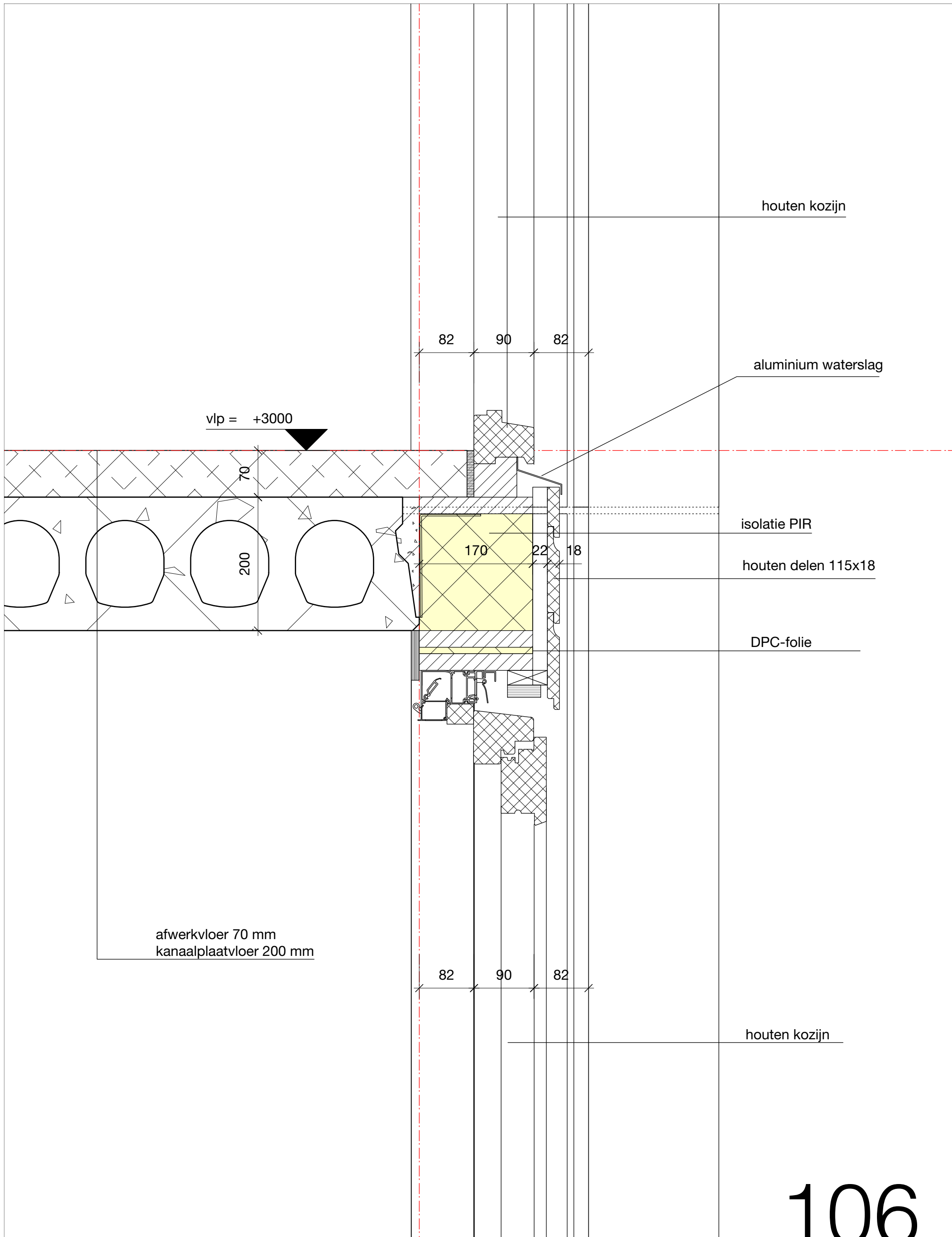

houten kozijn

aluminium waterslag

isolatie PIR

houten delen 115x18

DPC-folie

afwerkvloer 70 mm
kanaalplaatvloer 200 mm

houten kozijn

106

prefab houten kapconstructie
 gipsplaat
 dampremmende laag
 isolatie PIR
 plaat
 stijl en regelwerk
 houten delen 115x18

5500 + p

ventilatierooster Duco Top 50 ZR

houten kozijn

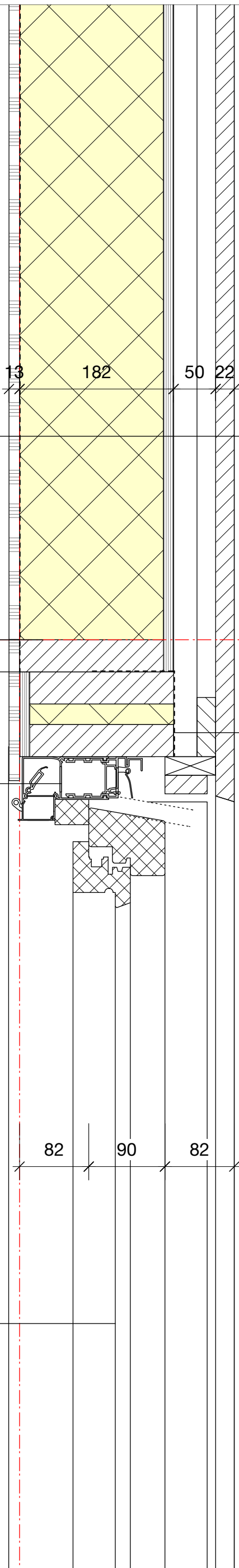

DPC-folie

107

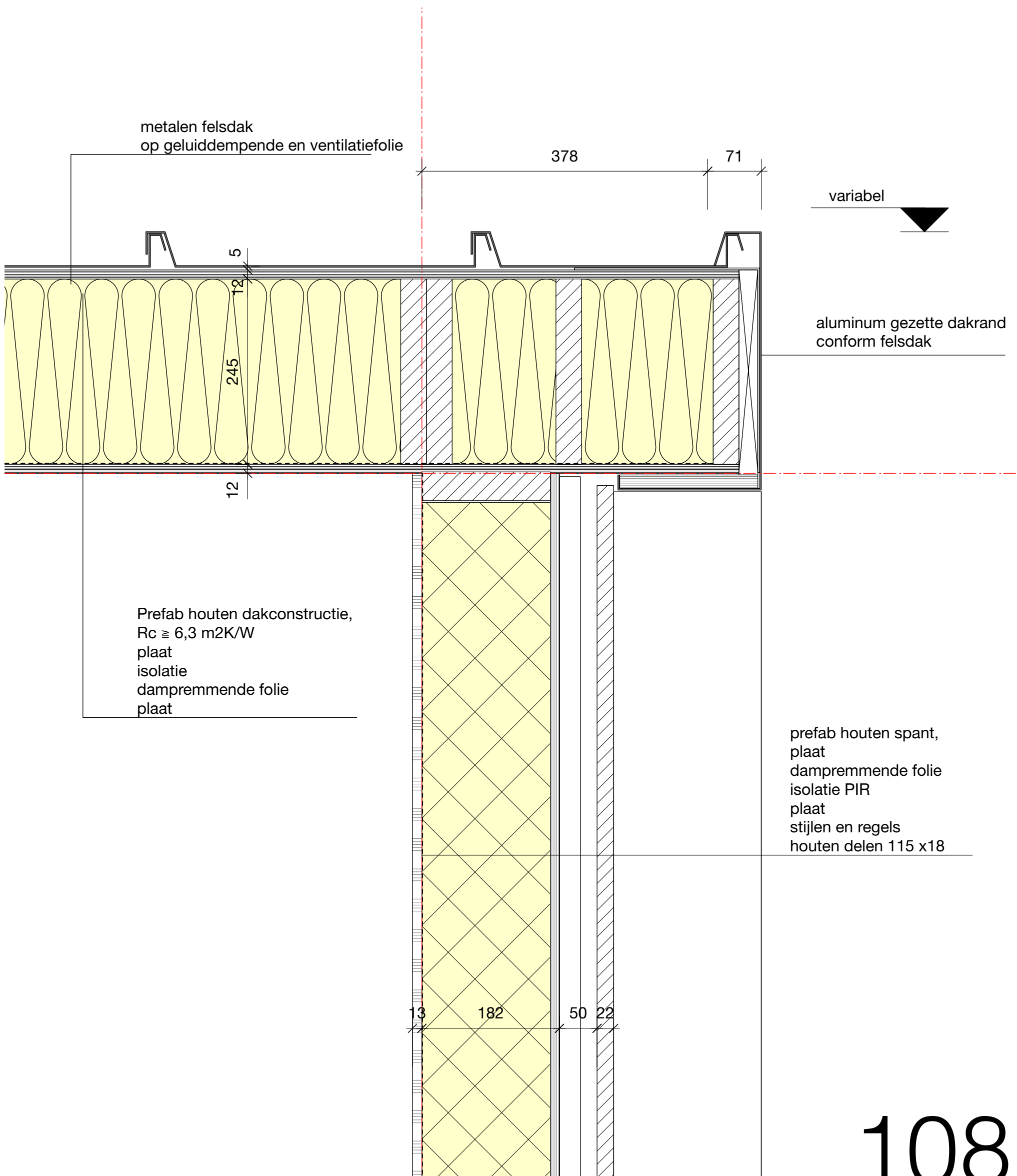

108

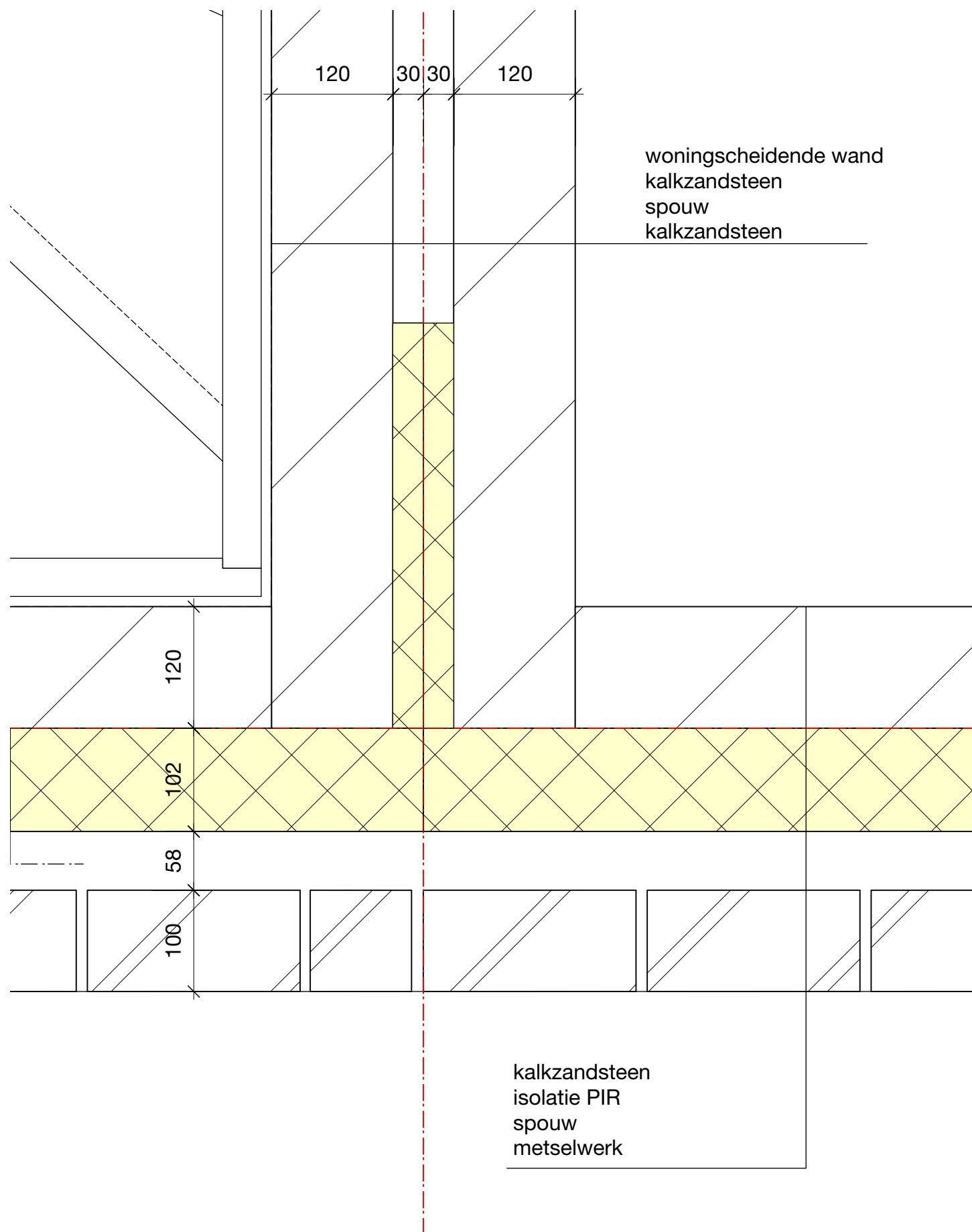

109

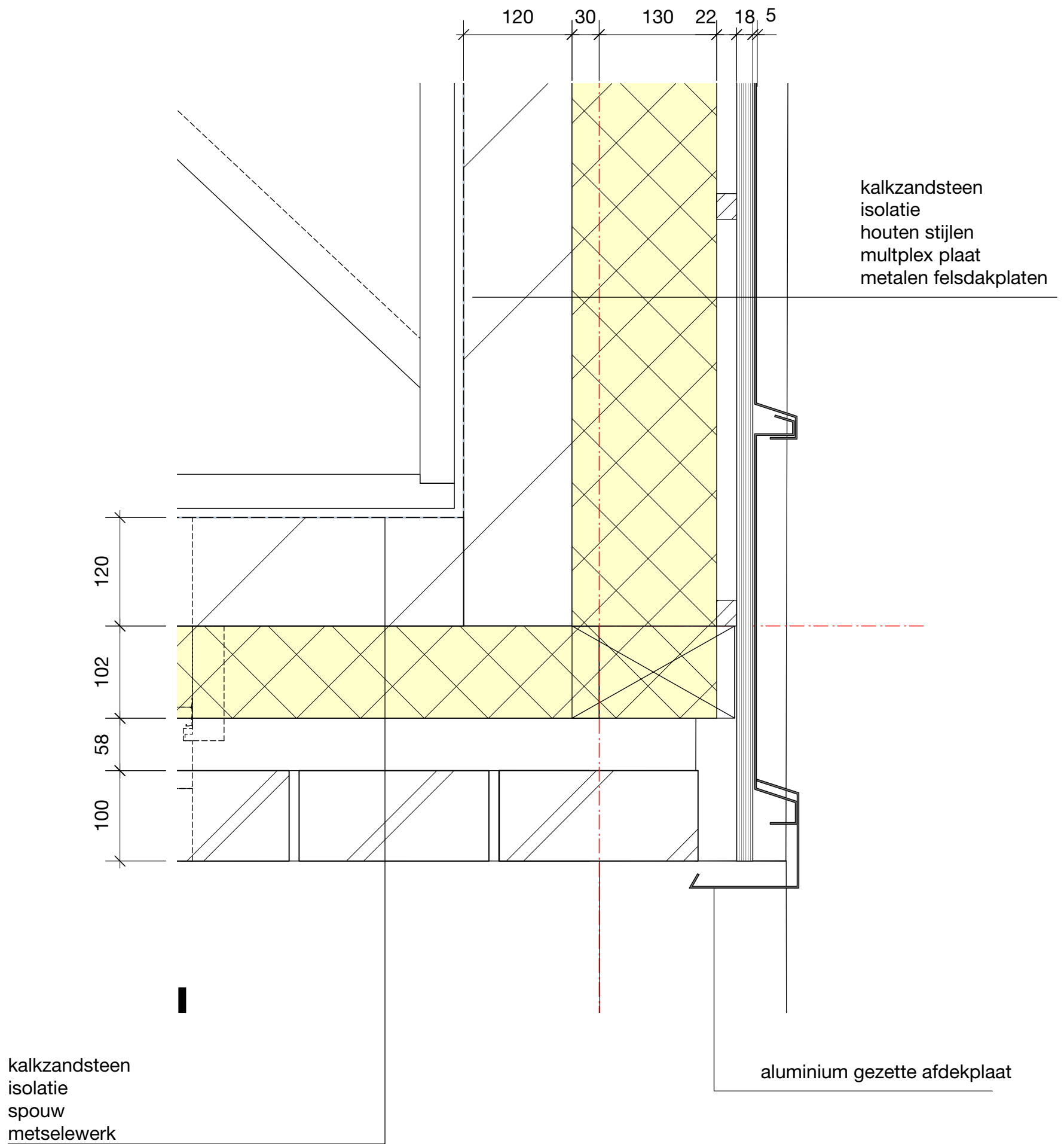

110

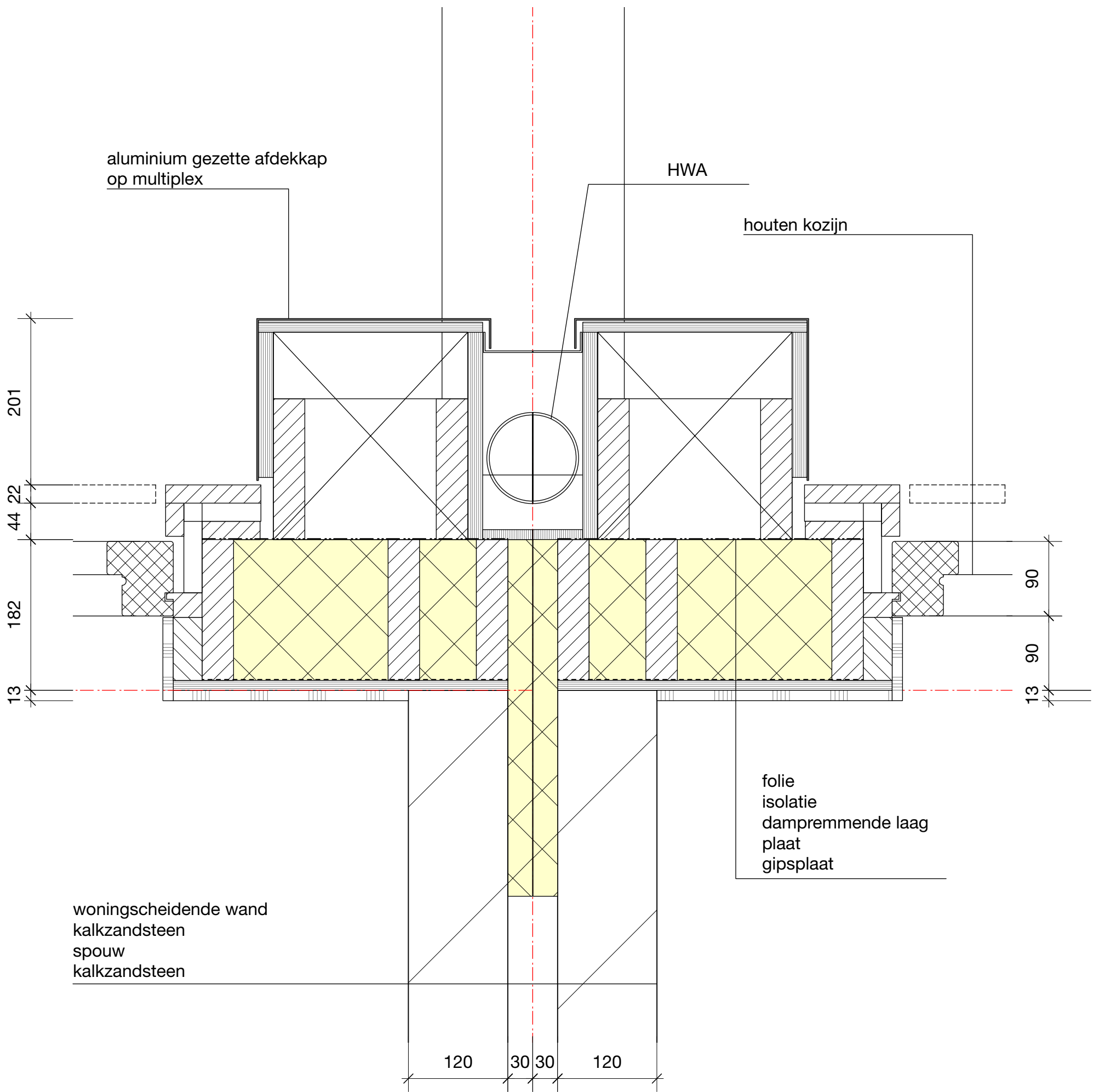

111

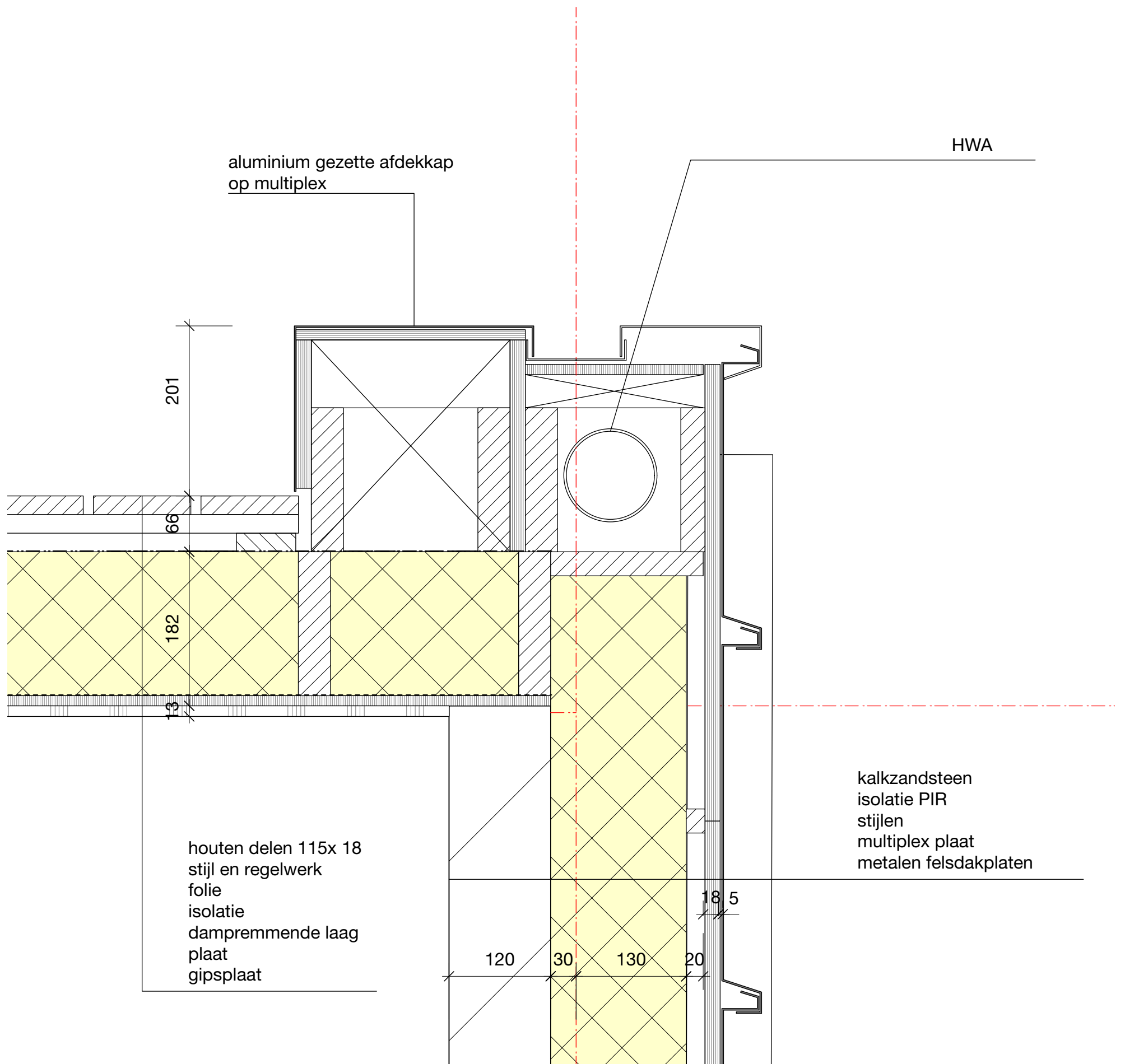

112

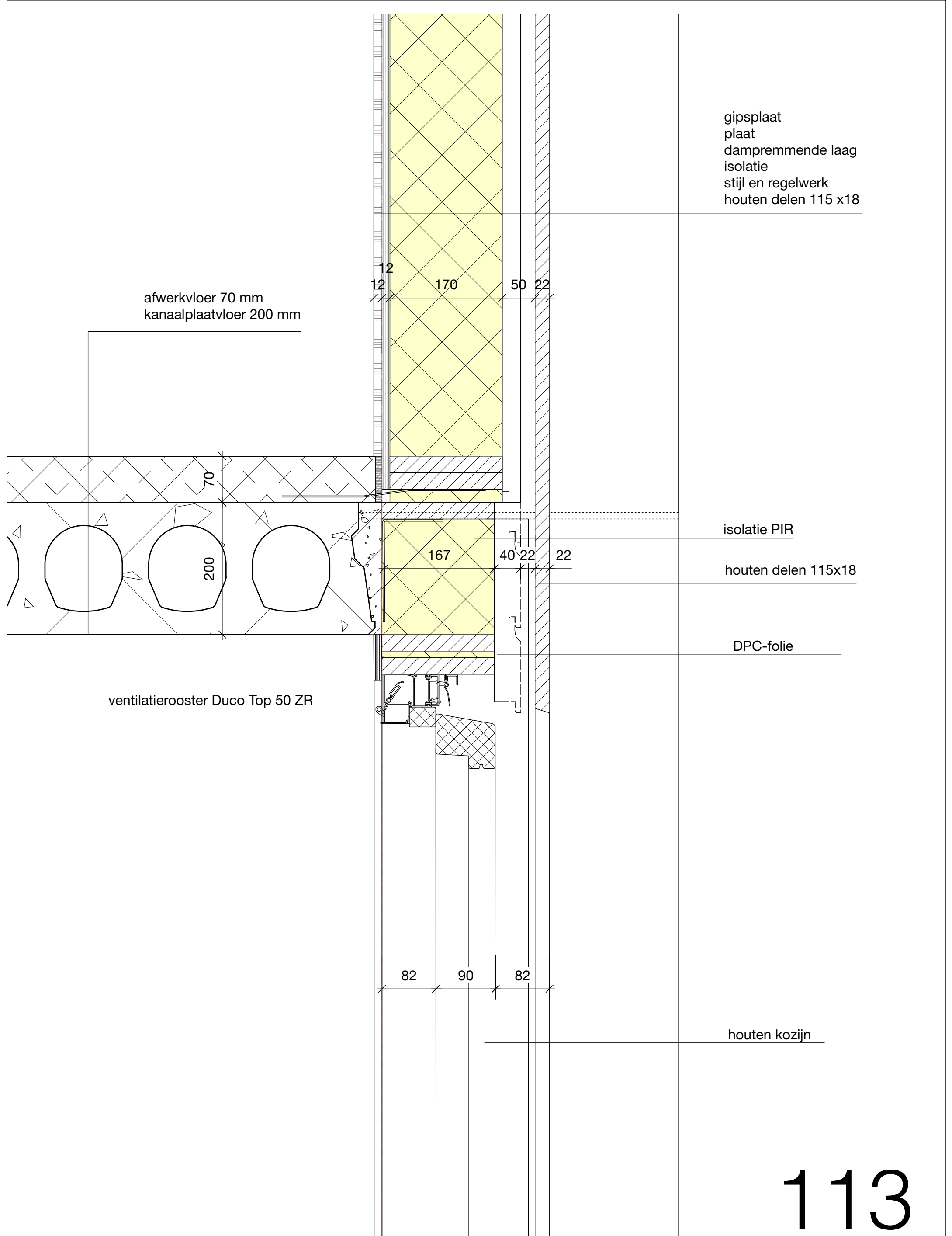

gipsplaat
 plaat
 dampremmende laag
 isolatie
 stijl en regelwerk
 houten delen 115 x18

afwerkvloer 70 mm
 kanaalplaatvloer 200 mm

isolatie PIR
 houten delen 115x18

DPC-folie

ventilatierooster Duco Top 50 ZR

houten kozijn

113

metselwerk
isolatie
spouw
metselwerk

houten kozijn
met voordeur

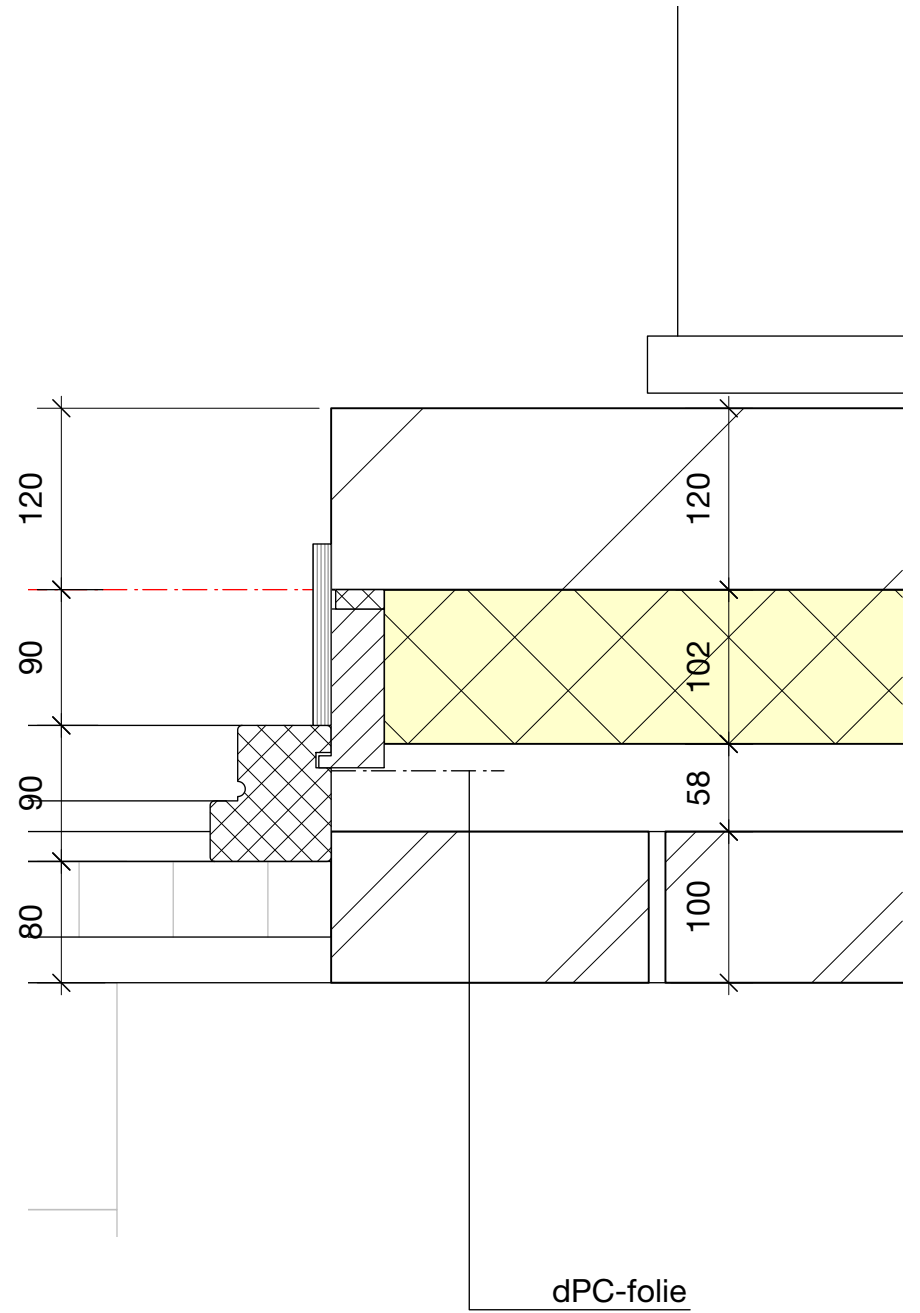
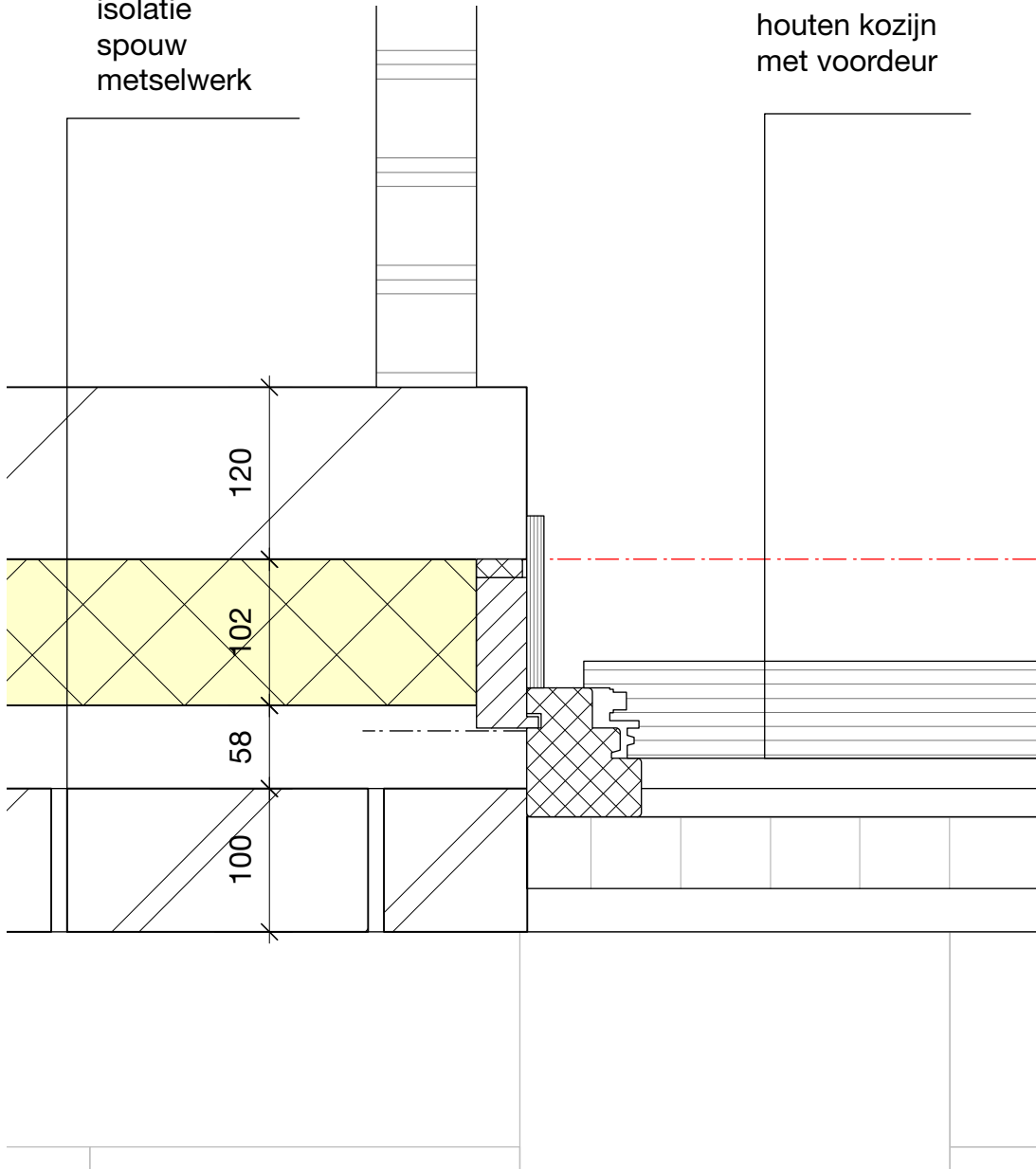

114

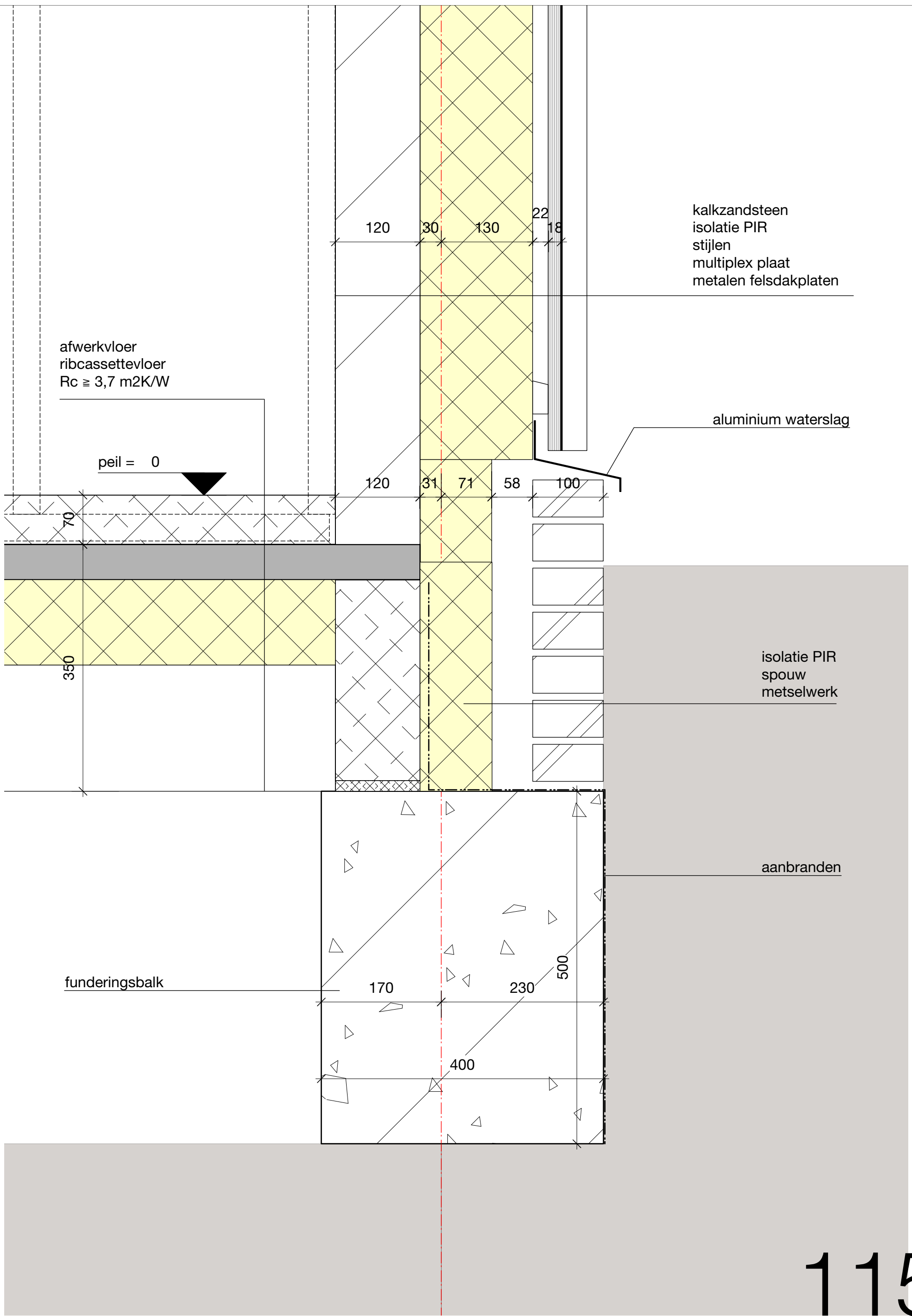

afwerkvloer
ribcassettevloer
Rc ≥ 3,7 m2K/W

peil = 0

kalkzandsteen
isolatie PIR
stijlen
multiplex plaat
metalen felsdakplaten

aluminium waterslag

isolatie PIR
spouw
metselwerk

aanbranden

funderingsbalk

115

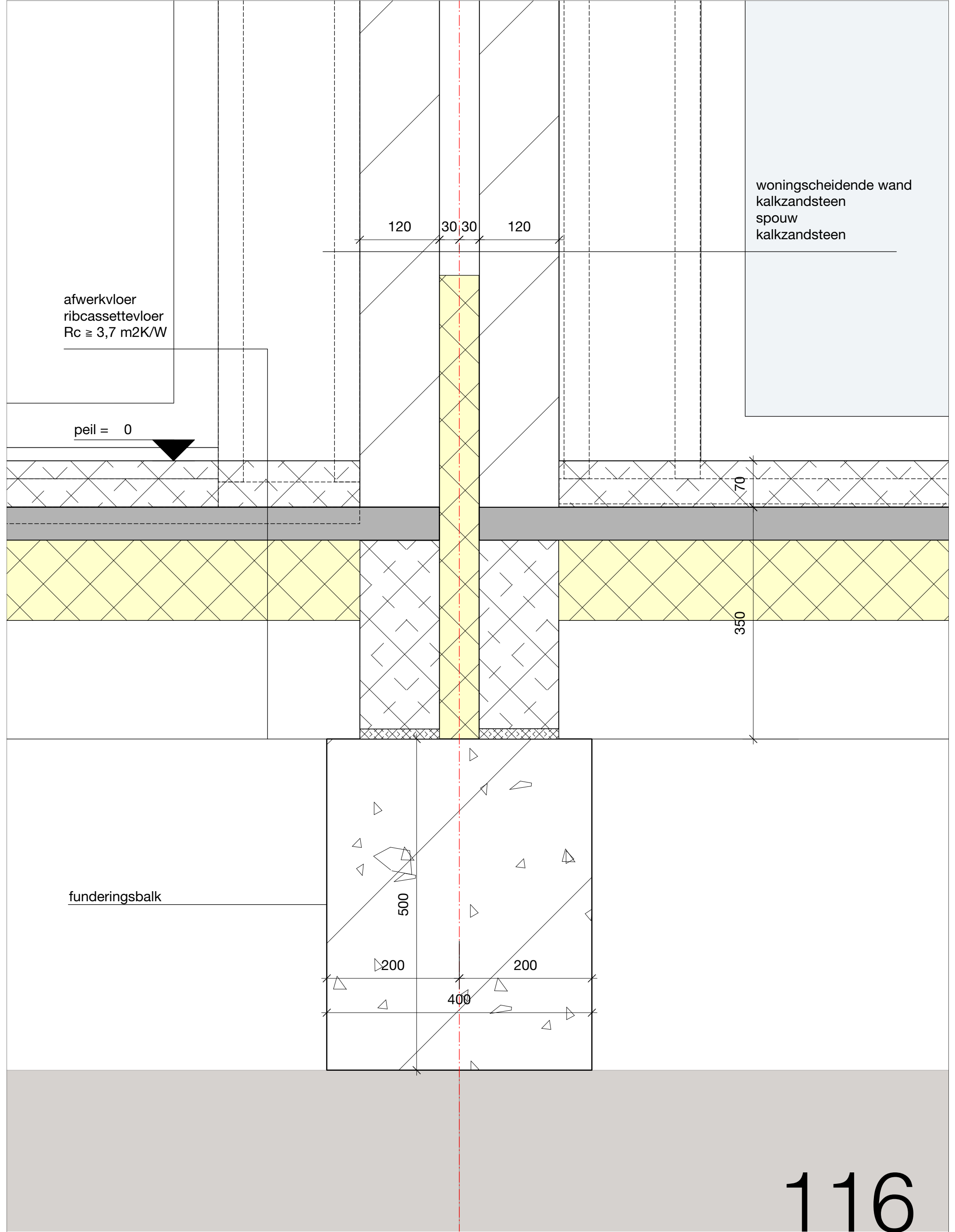

woningscheidende wand
kalkzandsteen
spouw
kalkzandsteen

afwerkvloer
ribcassettevloer
 $R_c \geq 3,7 \text{ m}^2\text{K/W}$

peil = 0

70

350

funderingsbalk

500

200

200

400

116

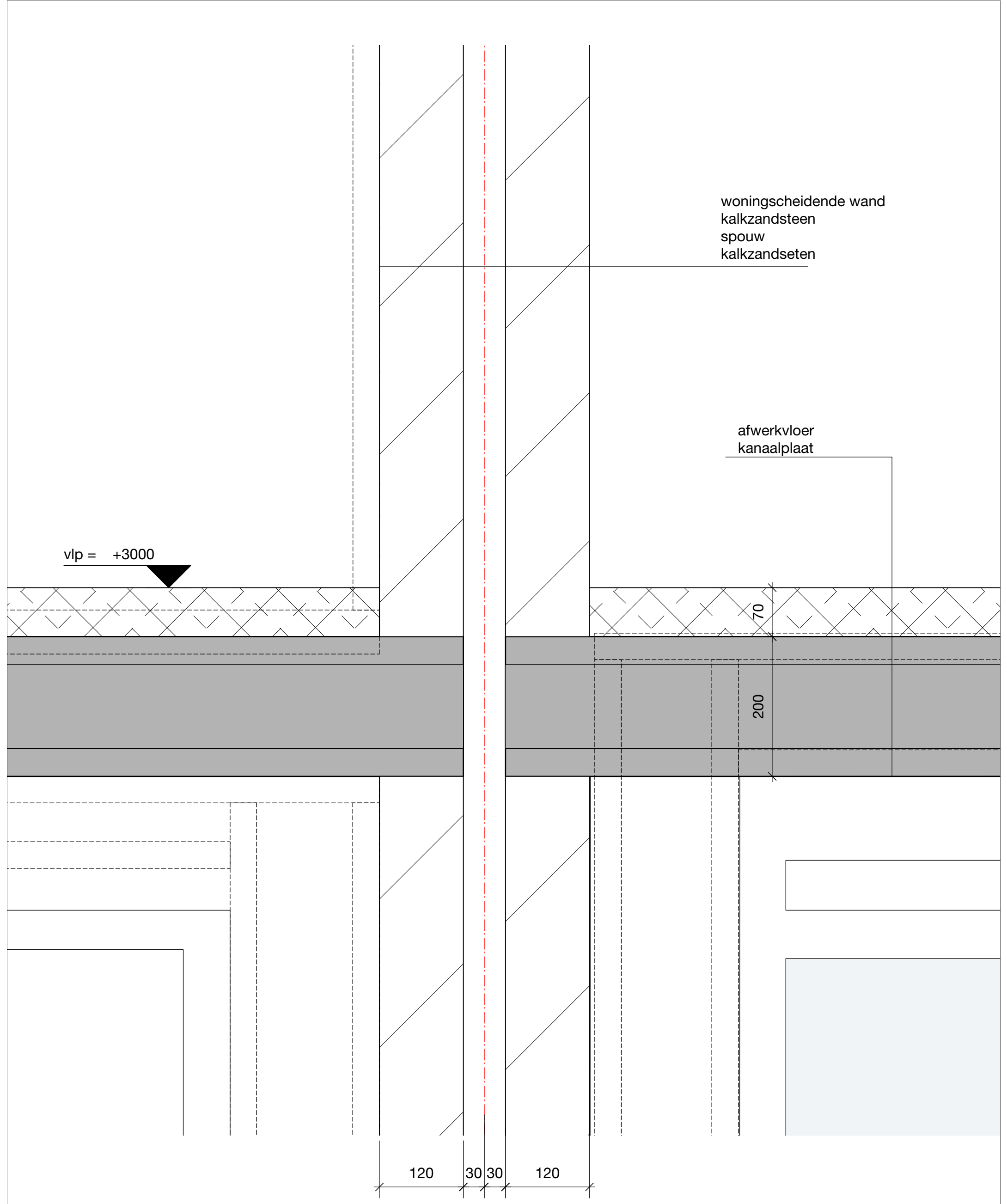

woningsscheidende wand
kalkzandsteen
spouw
kalkzandseten

afwerkvloer
kanaalplaat

vlp = +3000

70

200

120

30 30

120

117

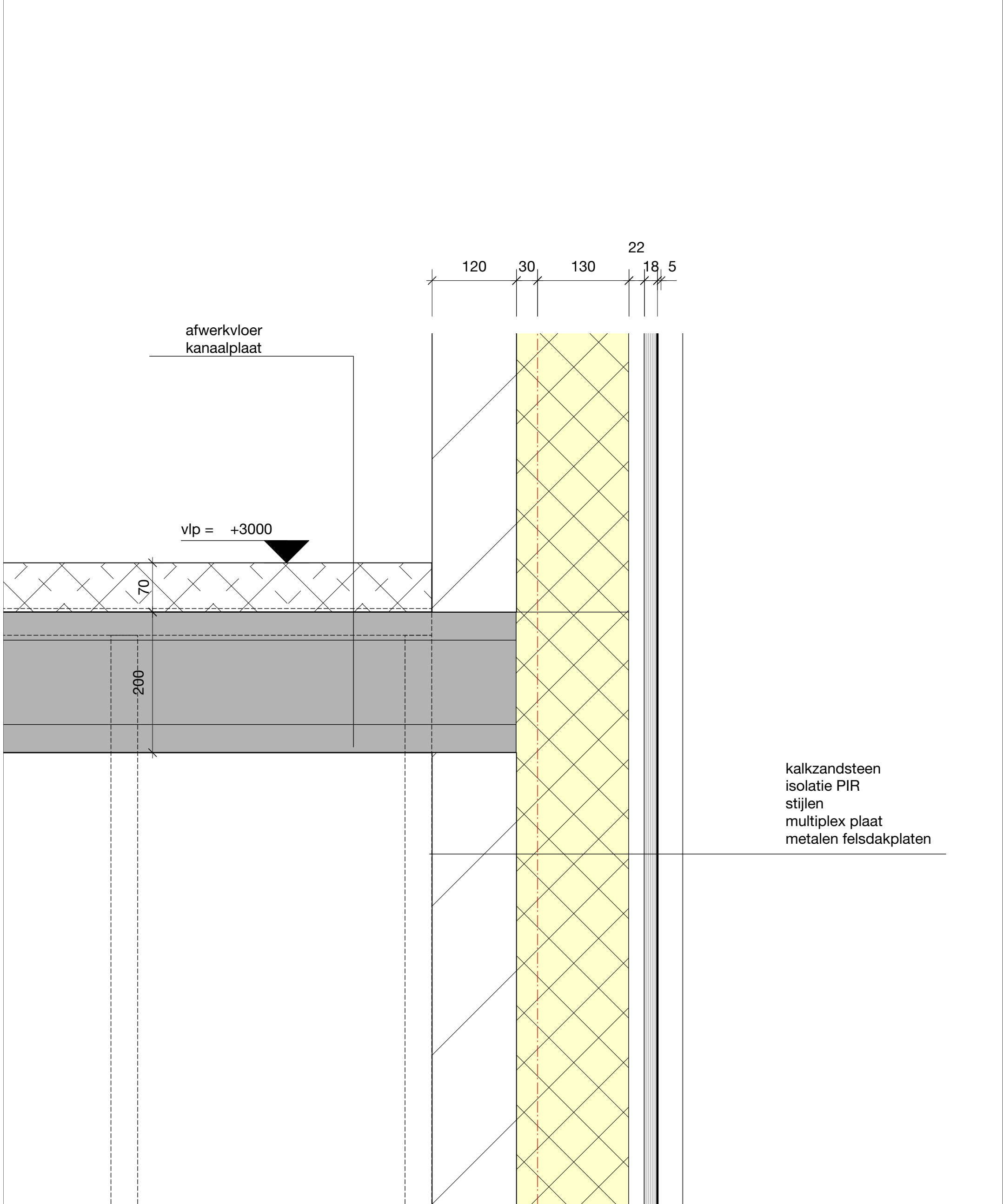

kalkzandsteen
 isolatie PIR
 stijlen
 multiplex plaat
 metalen felsdakplaten

118

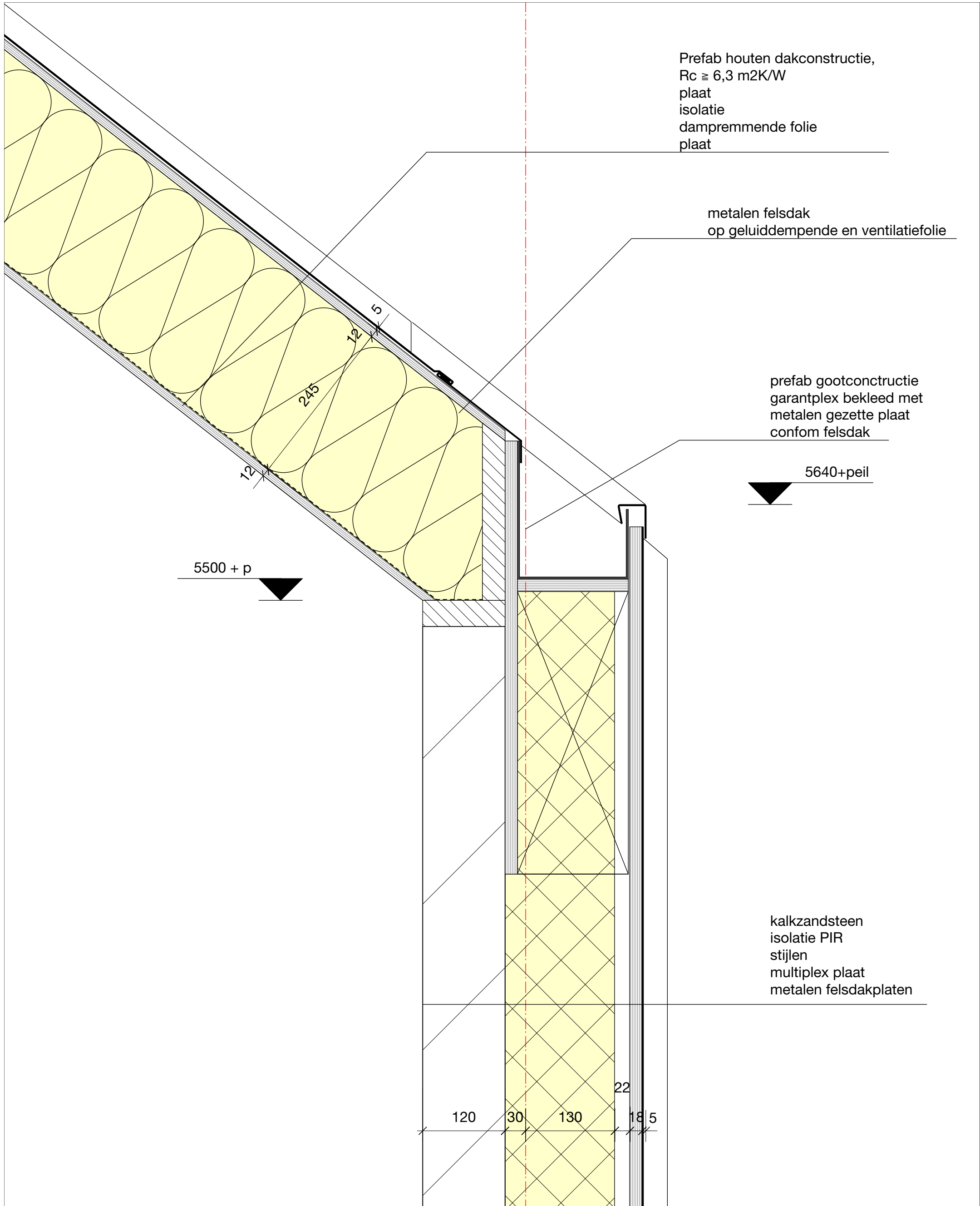

119

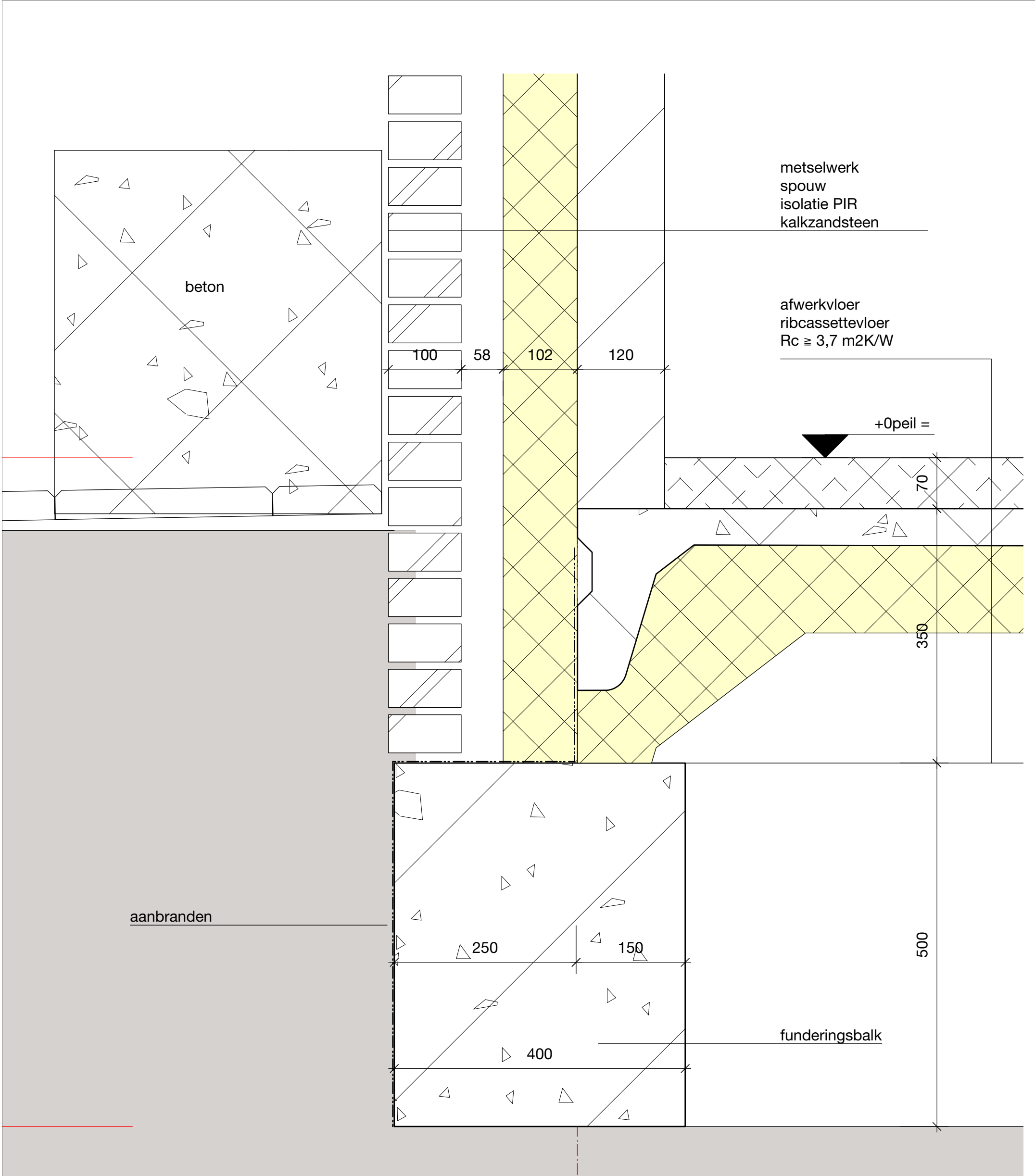

120

metselwerk
spouw
isolatie PIR
kalkzandsteen

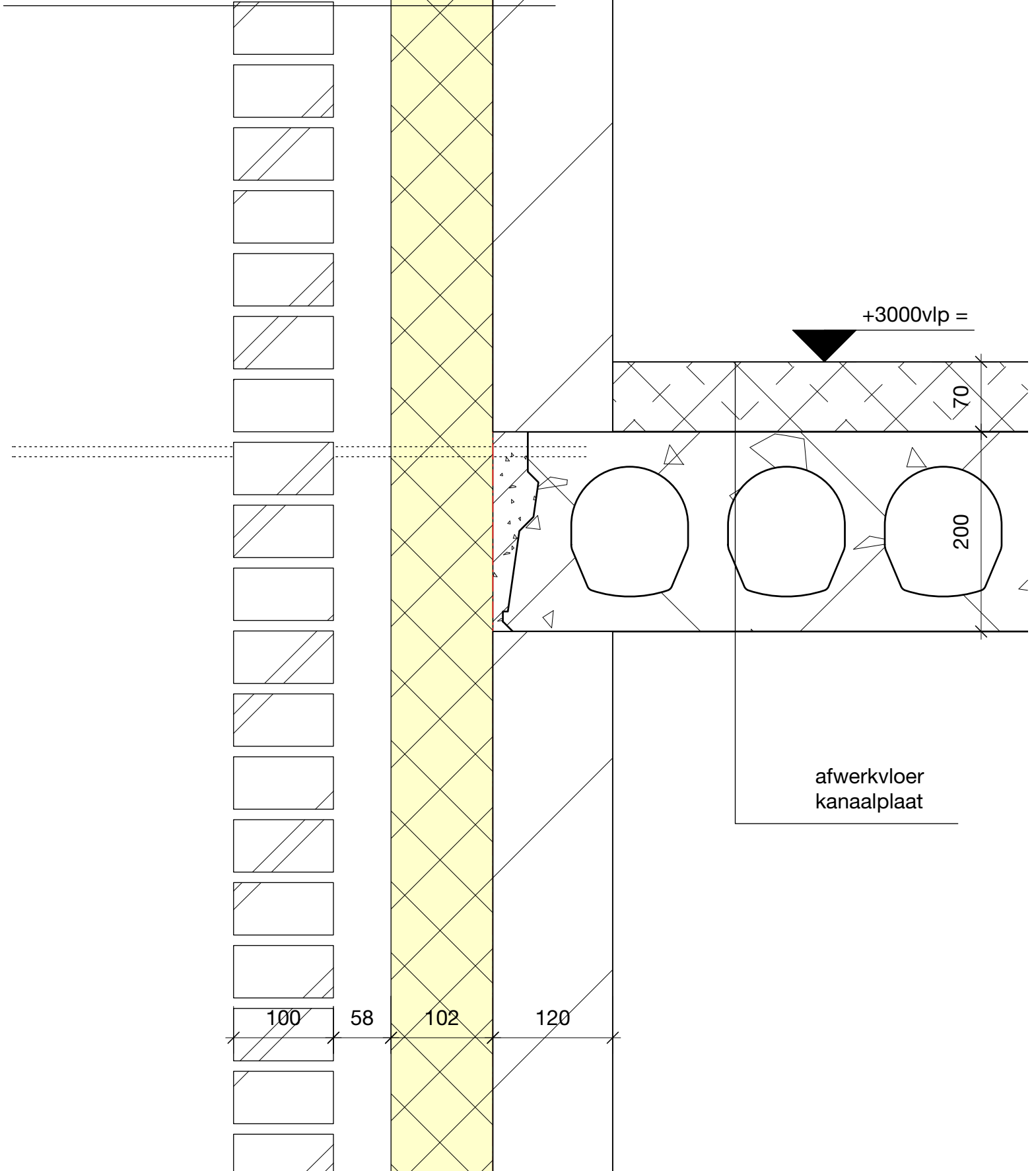

121

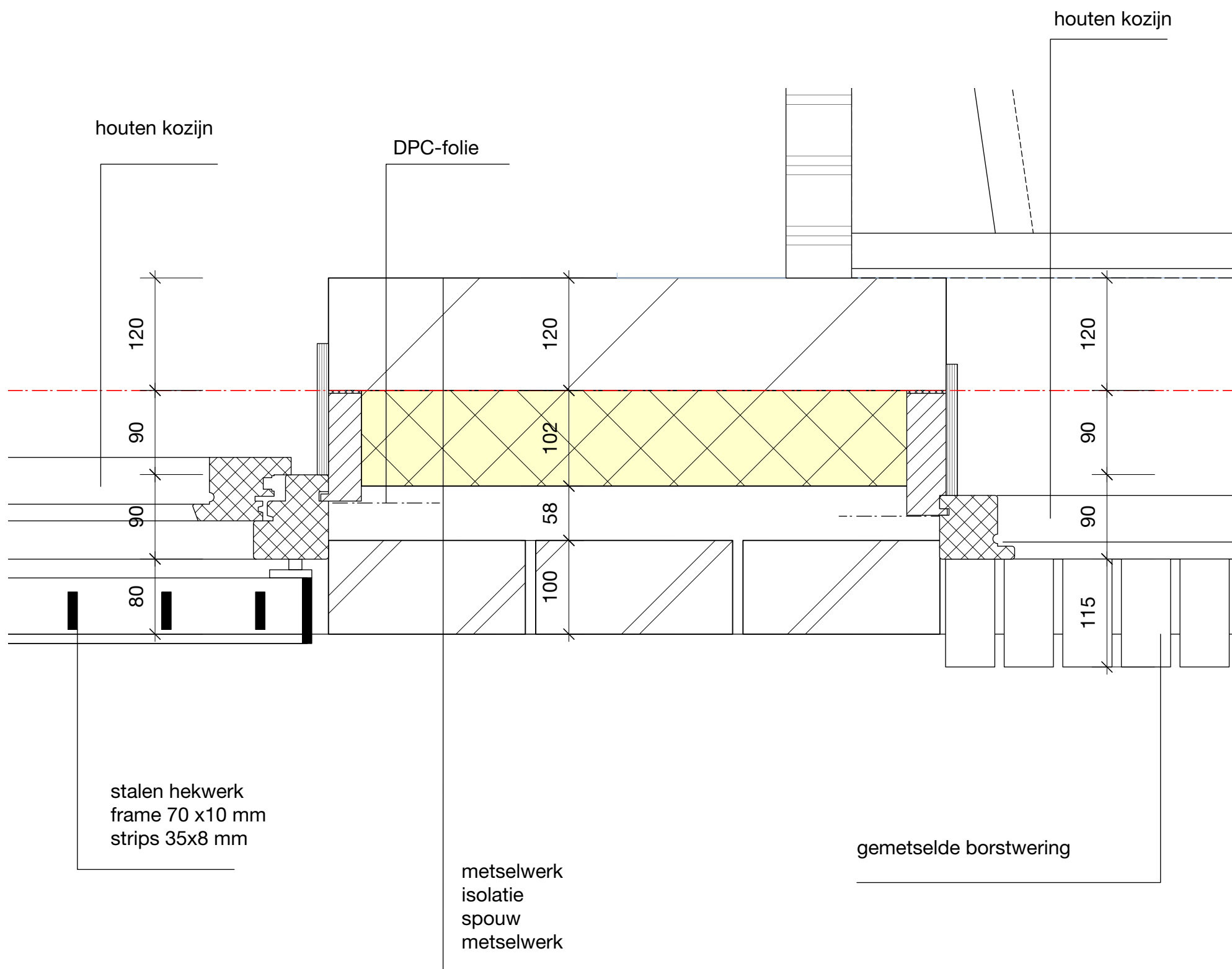

122

metselwerk
 spouw
 isolatie PIR
 prefab houten spant
 plaat
 isolatie
 dampremmende laag
 gipsplaat

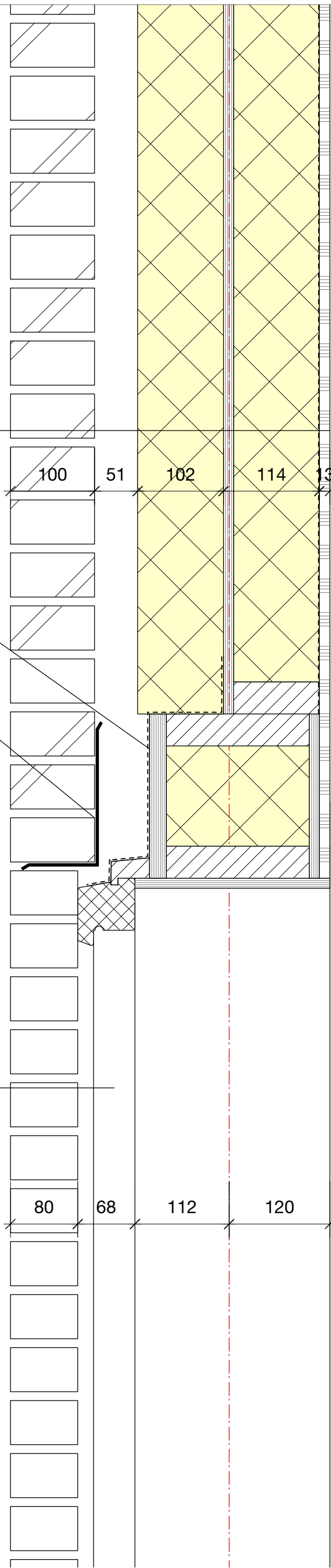

DPC-folie op kozijn

stalen latei

5500 +p

5324 +p

houten kozijn

123

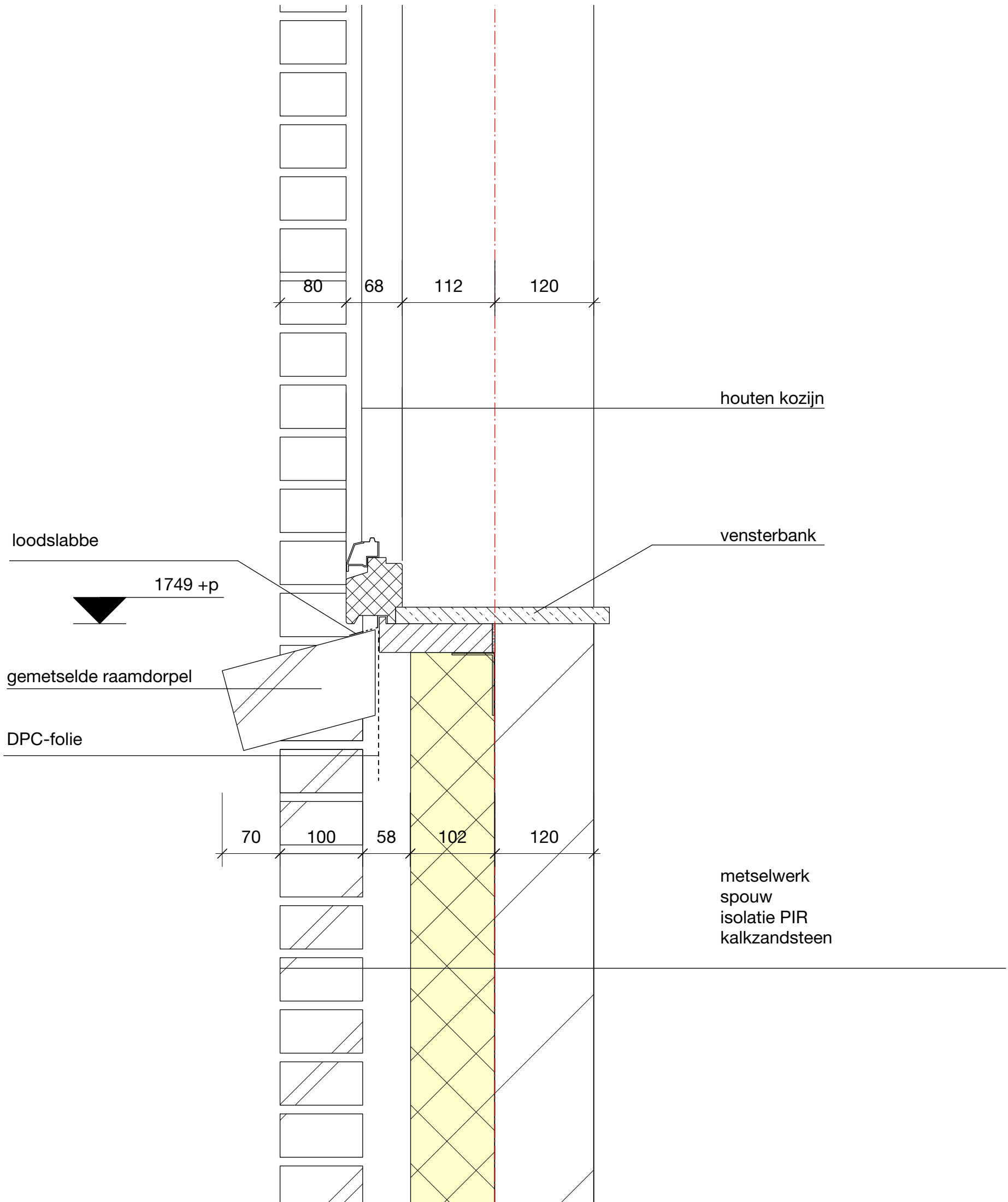

124

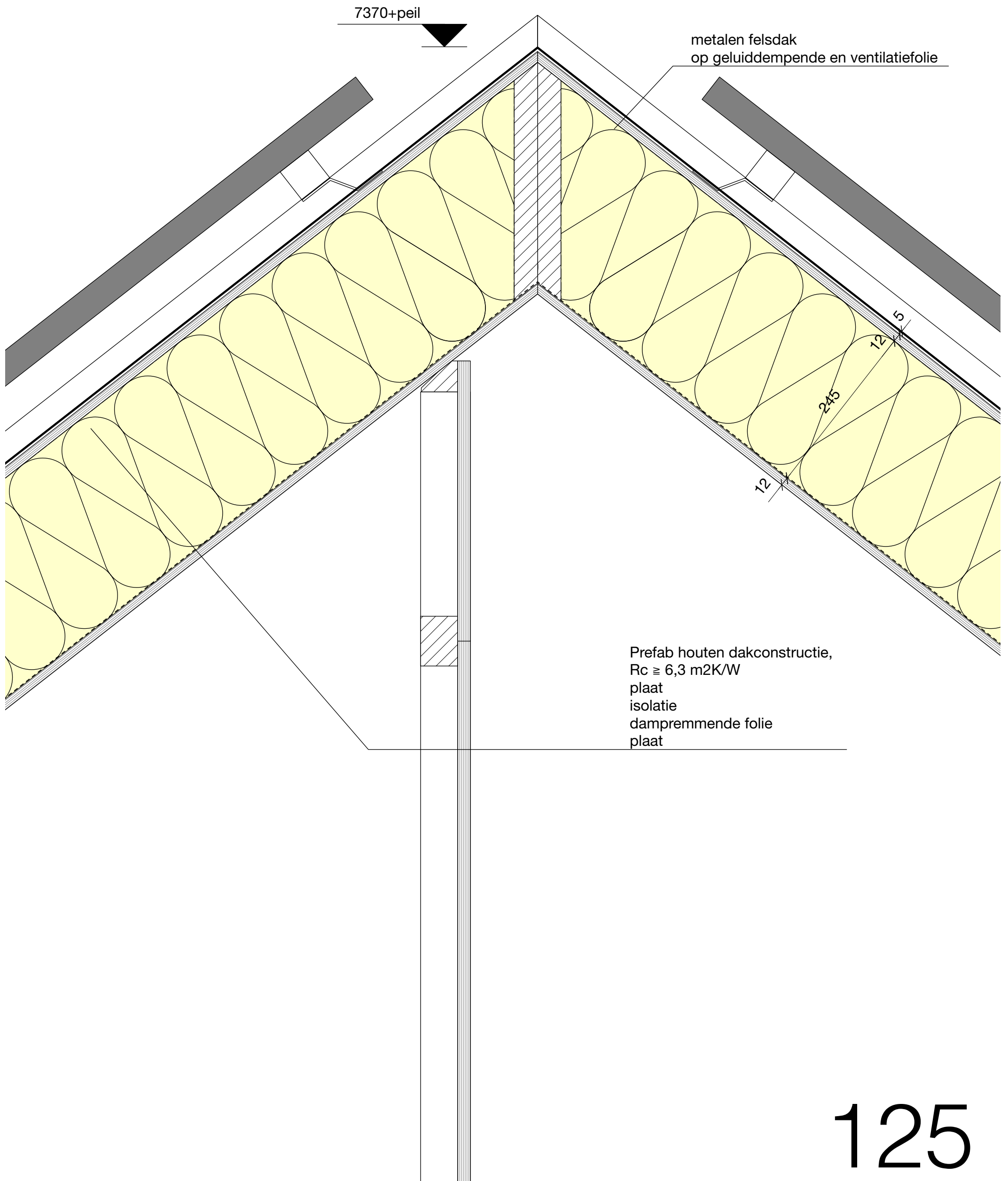

125

Prefab houten dakconstructie,
 $R_c \geq 6,3 \text{ m}^2\text{K/W}$
plaat
isolatie
dampremmende folie
plaat

metalen felsdak
op geluiddempende en ventilatiefolie

5500 + p

5800+peil

202

woningscheidende wand:
kalkzandsteen
spouw
kalkzandsteen

120 30 30 120

126