

610-100
 PRINCIPEDetails
 STARTERSWONINGEN
 09-12-2022

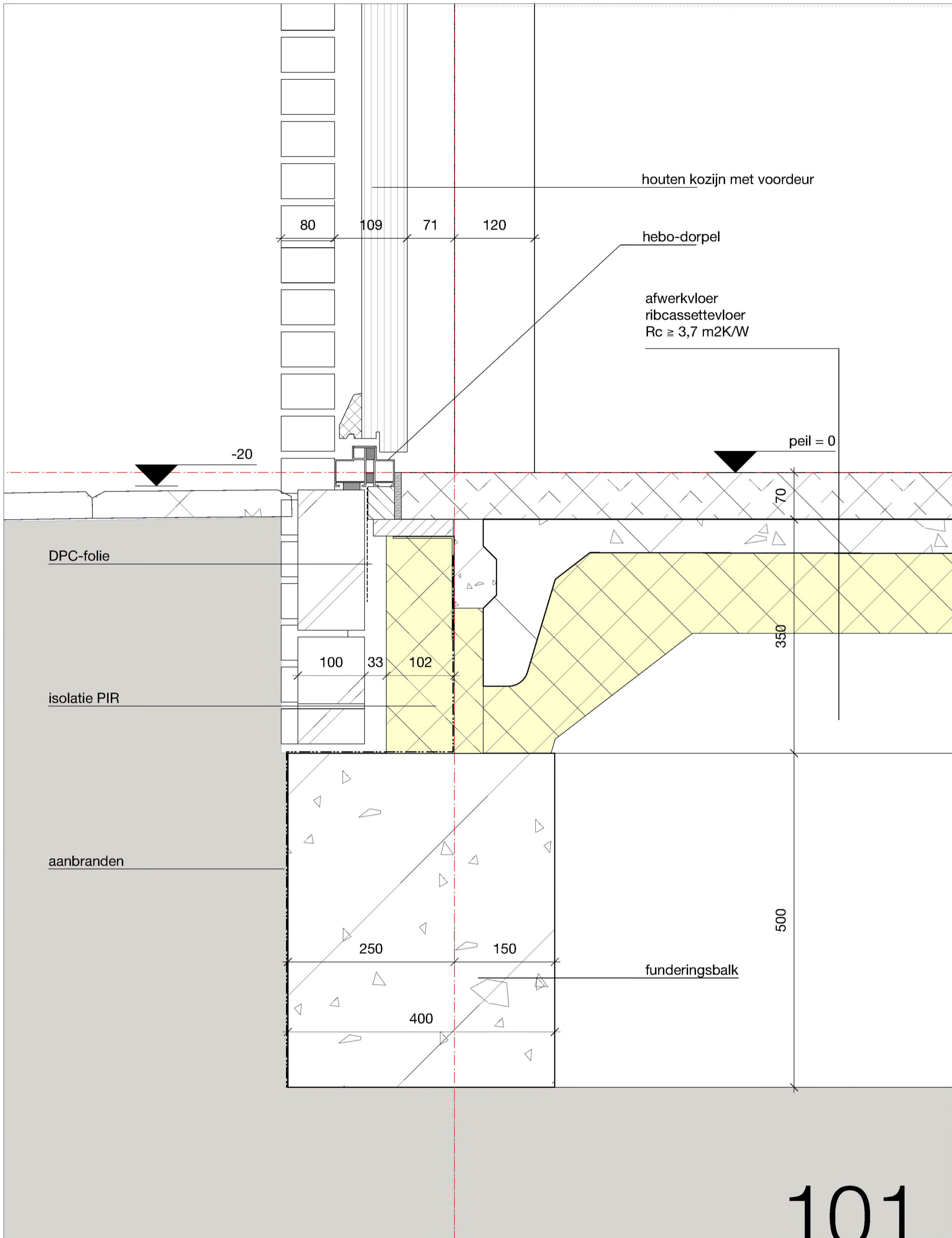

101

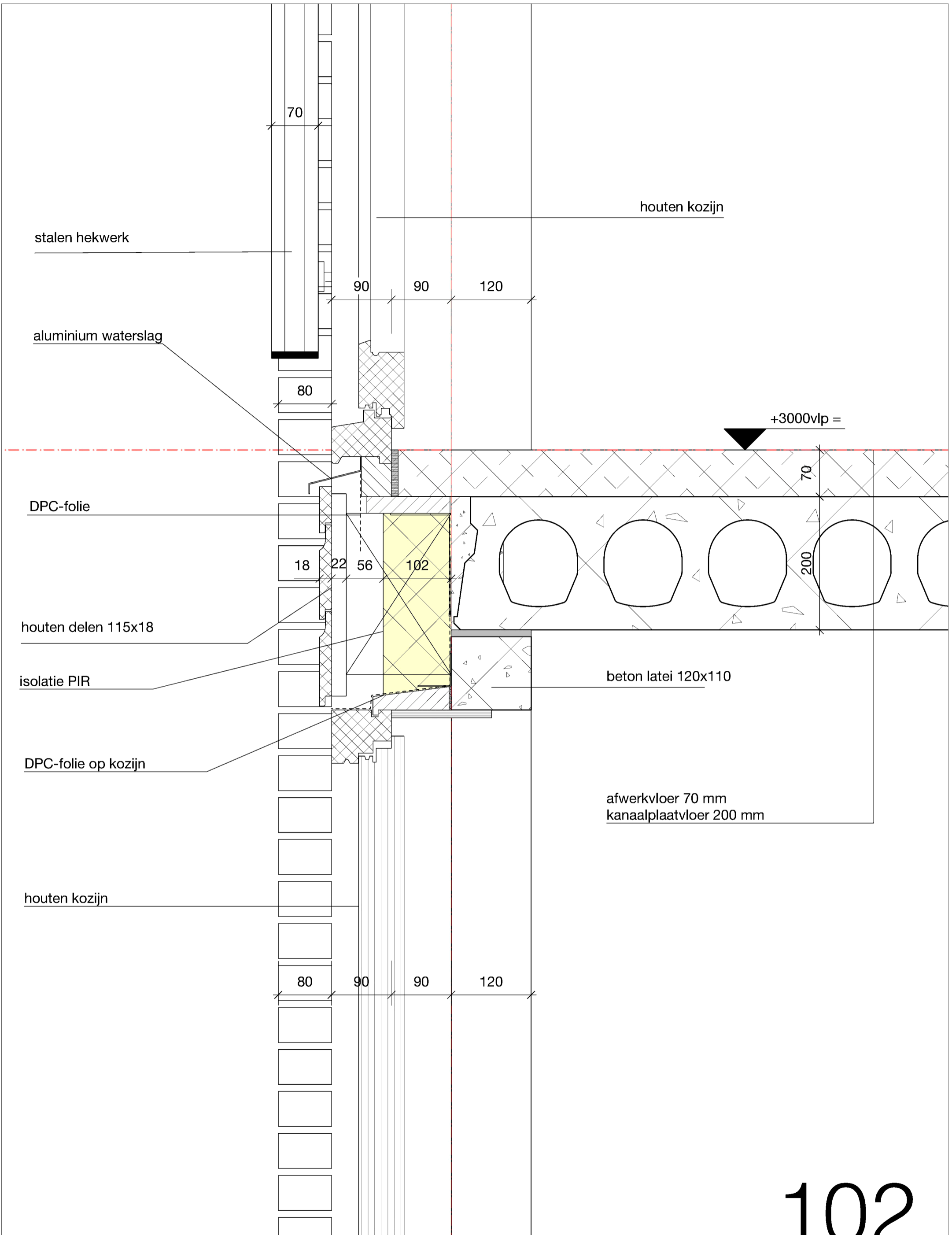

102

metselwerk
 spouw
 isolatie PIR
 prefab houten spant
 plaat
 isolatie
 dampremmende laag
 gipsplaat

DPC-folie op kozijn

stalen latei

5500 + p

beton latei 120 x110

ventilatierooster 50 ZR

houten kozijn

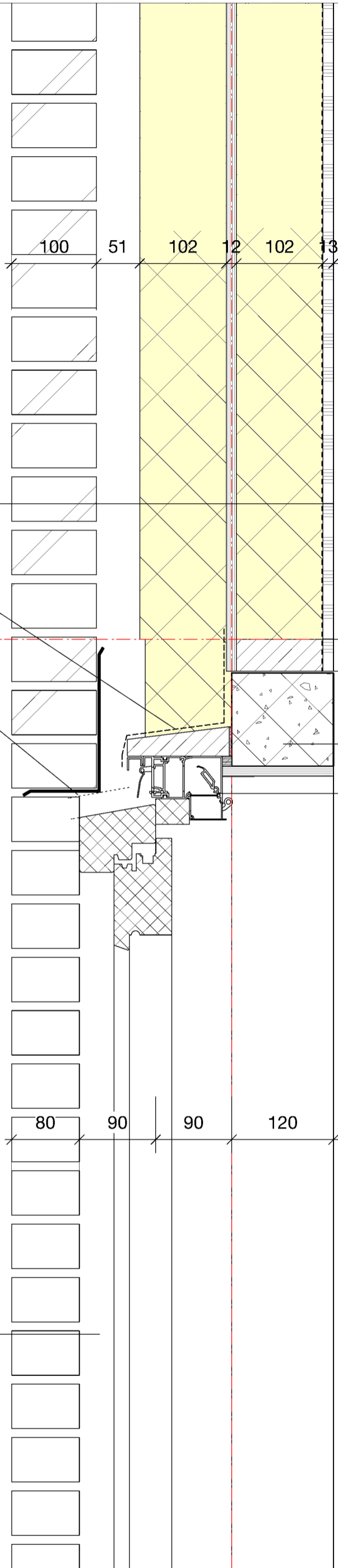

103

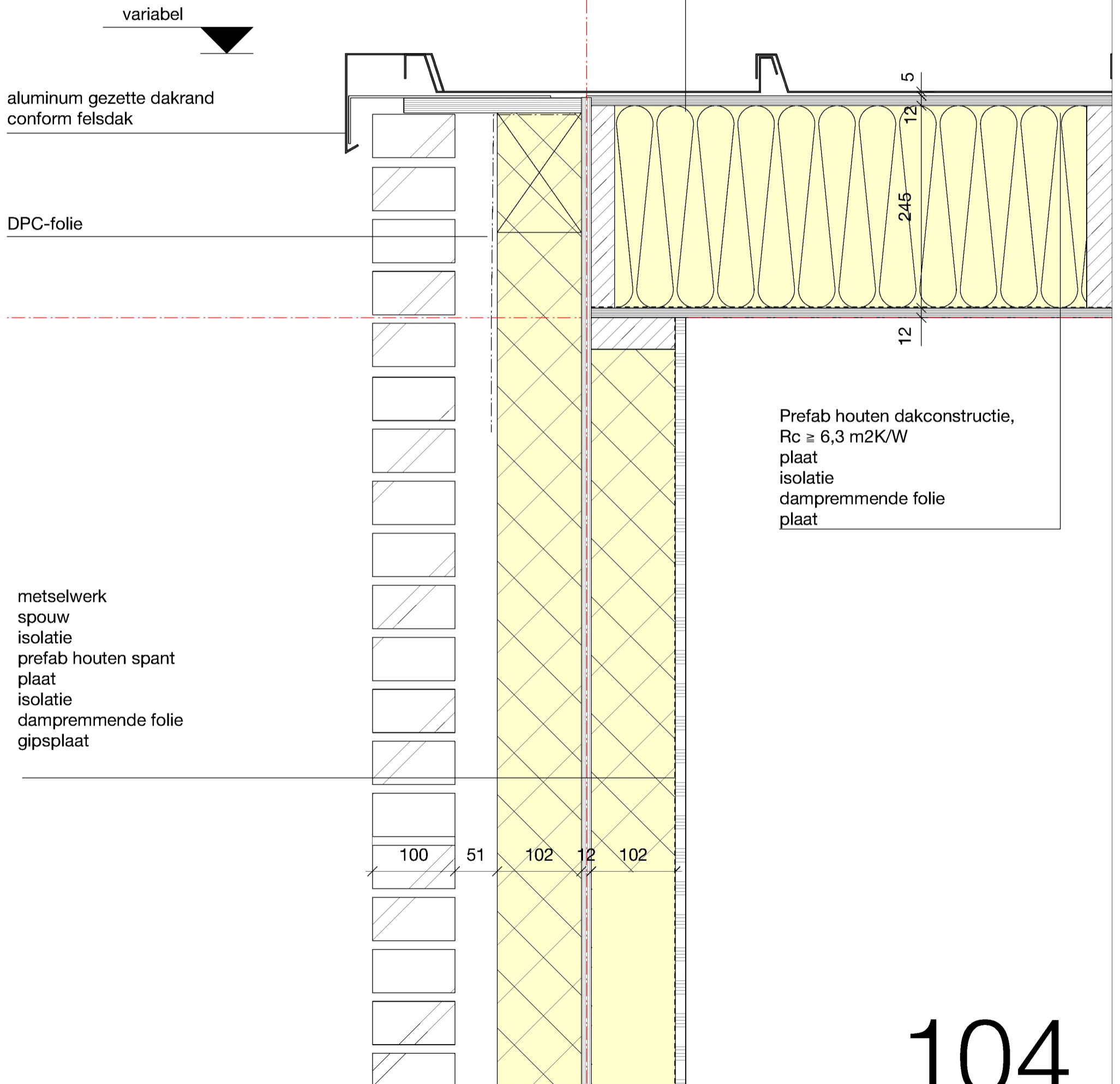

104

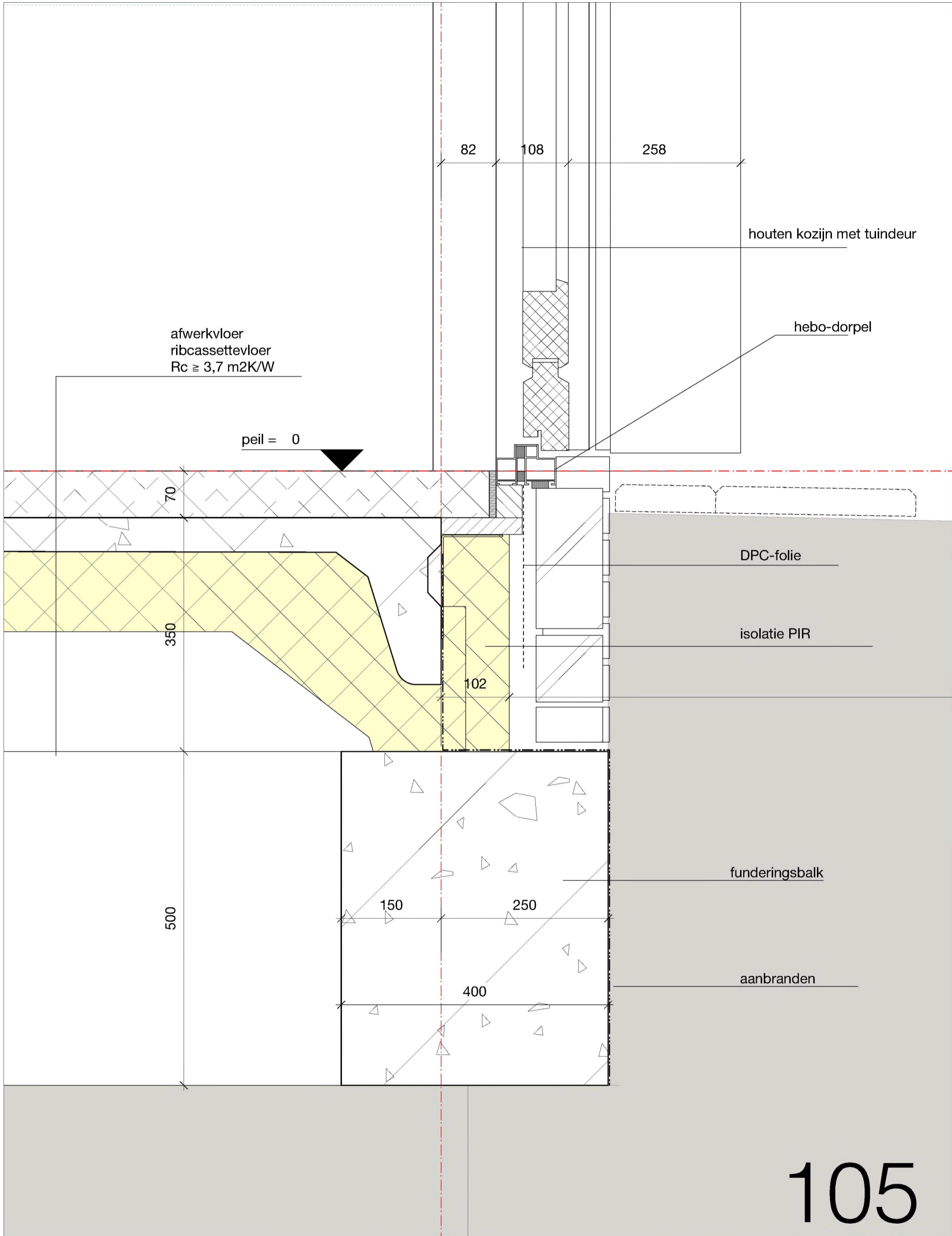

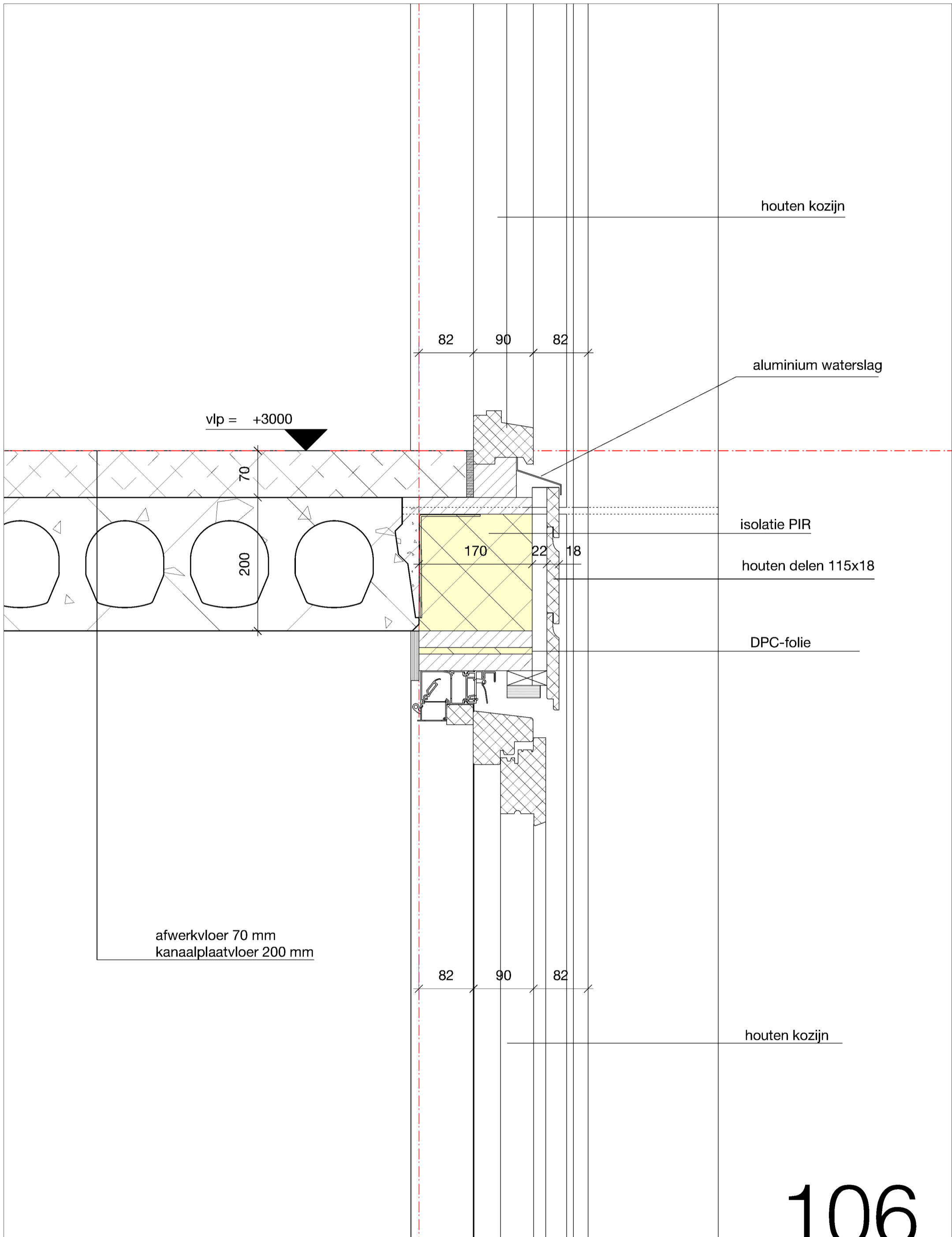

houten kozijn

aluminium waterslag

isolatie PIR

houten delen 115x18

DPC-folie

houten kozijn

vlp = +3000

afwerkvloer 70 mm
kanaalplaatvloer 200 mm

106

prefab houten kapconstructie
 gipsplaat
 dampremmende laag
 isolatie PIR
 plaat
 stijl en regelwerk
 houten delen 115x18

5500 + p

ventilatierooster 50 ZR

houten kozijn

DPC-folie

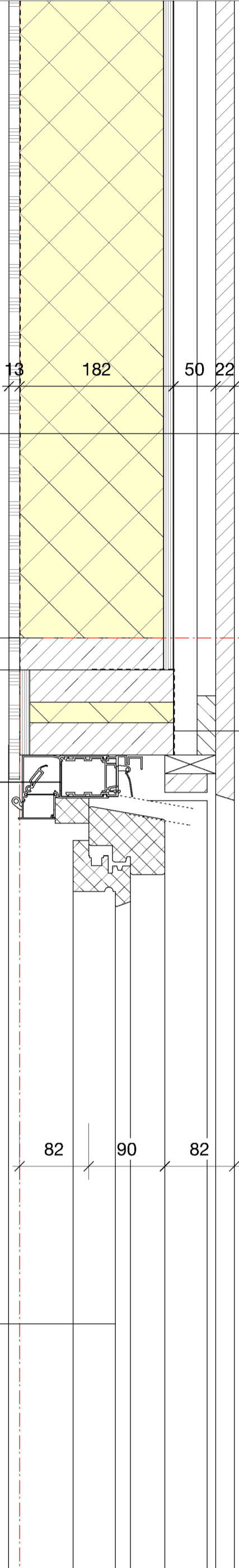

107

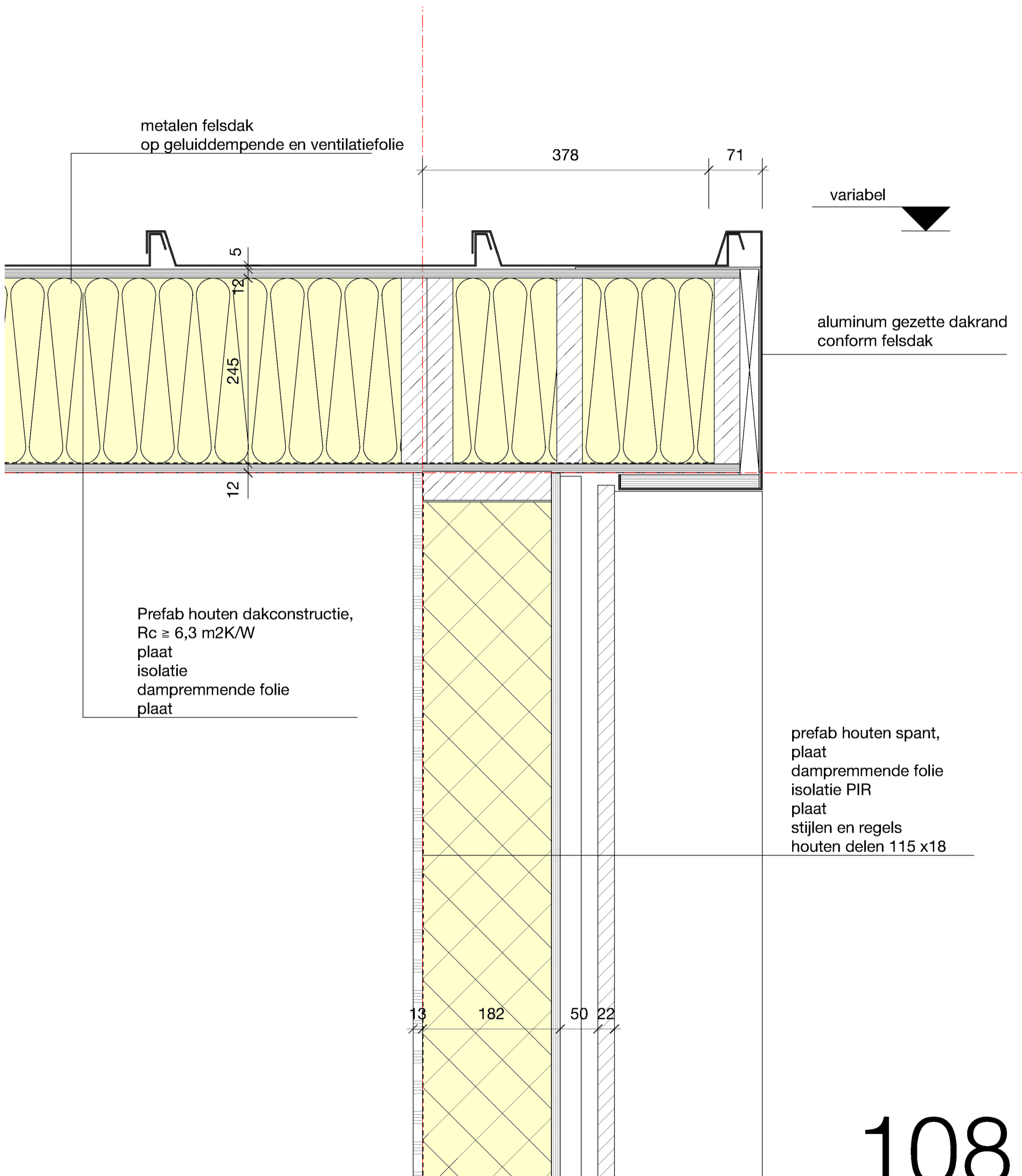

108

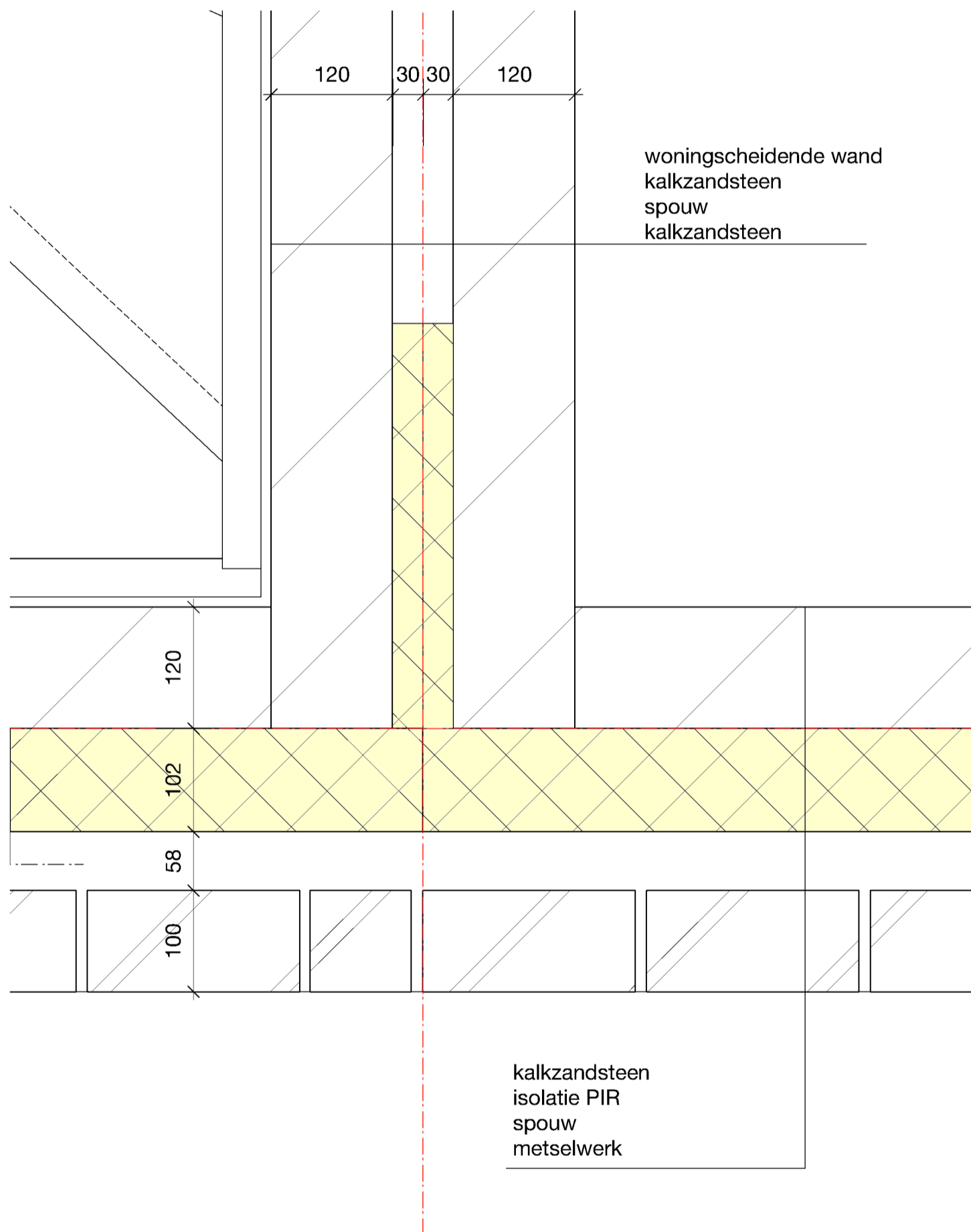

109

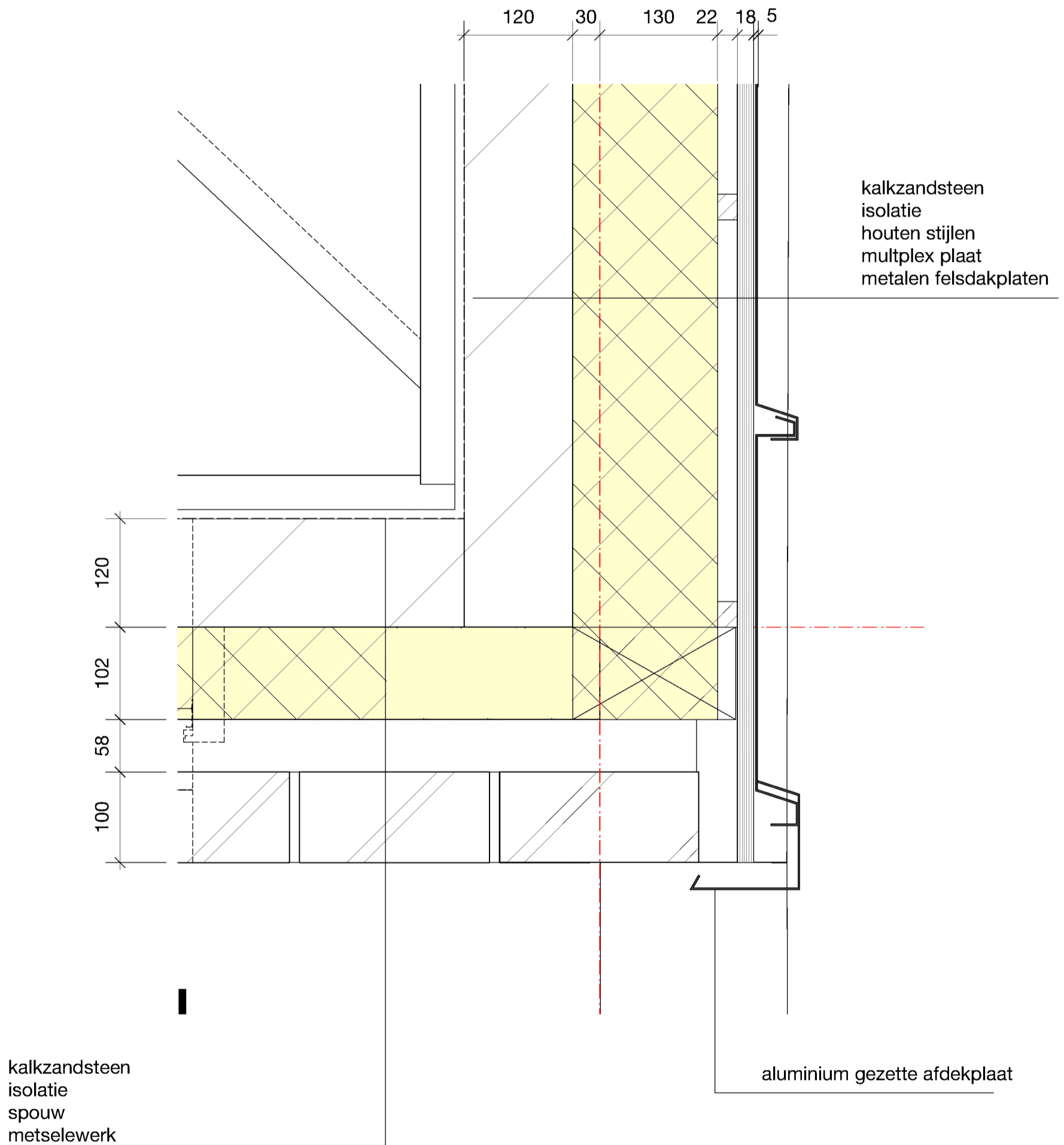

110

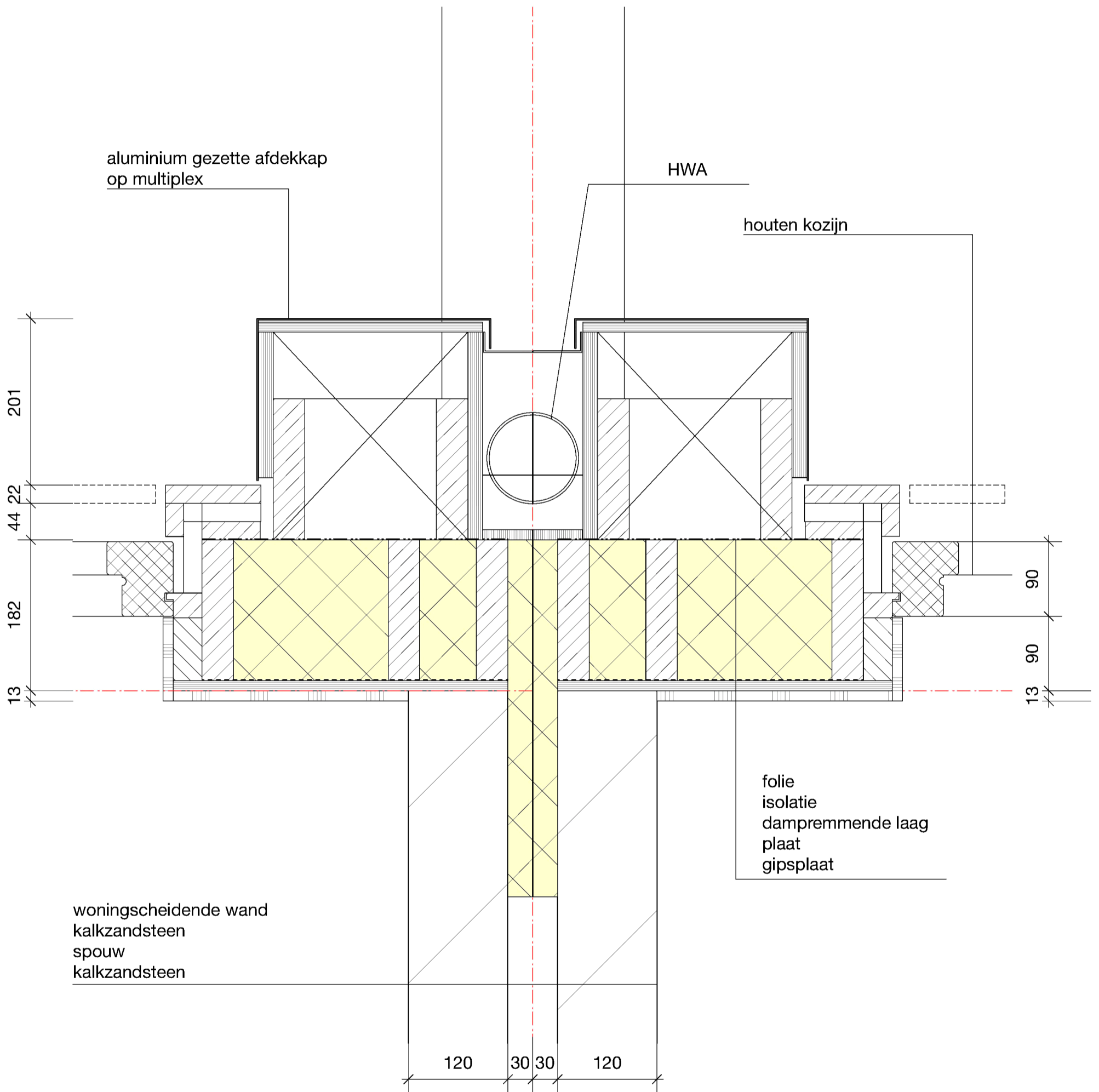

111

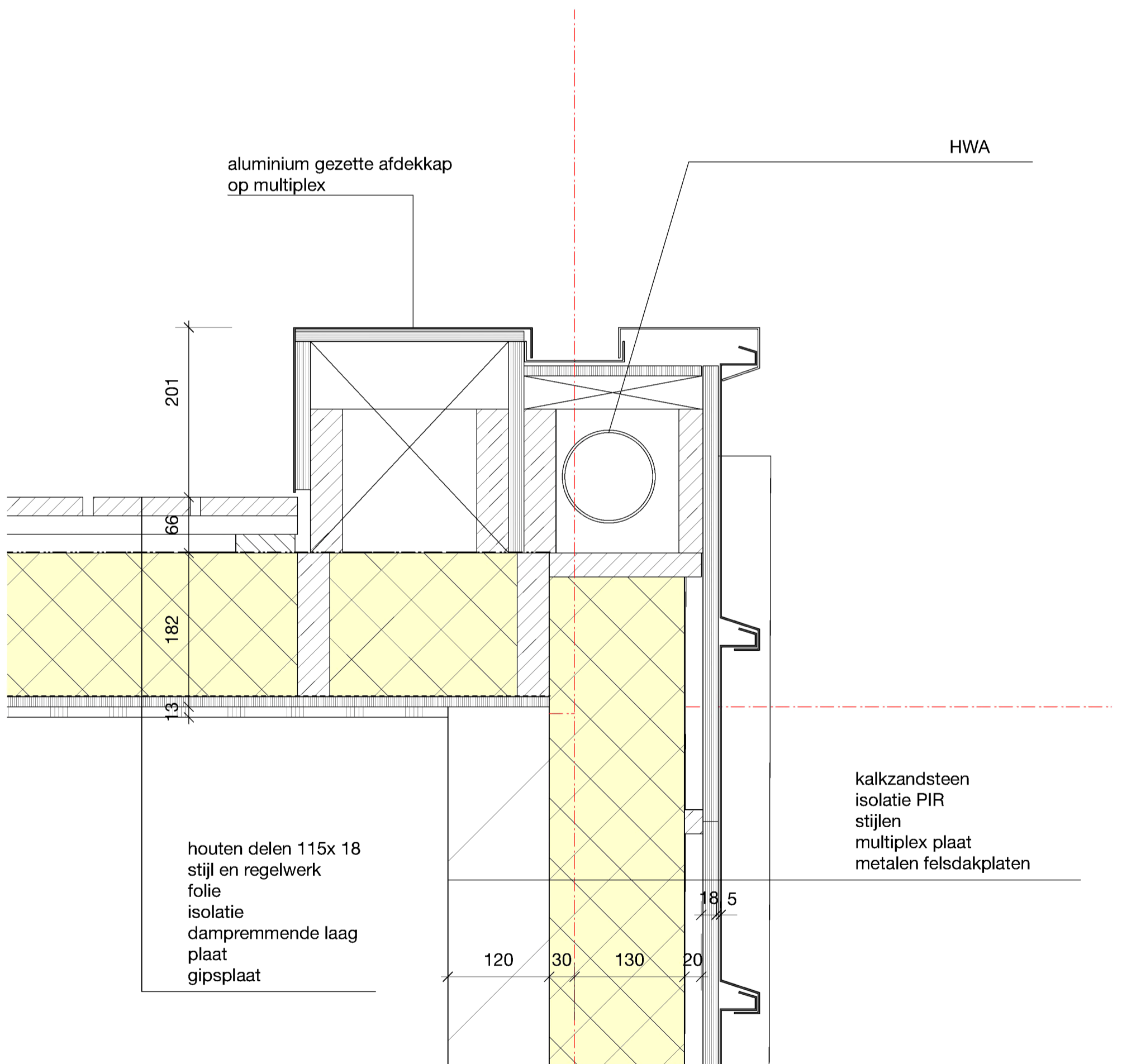

112

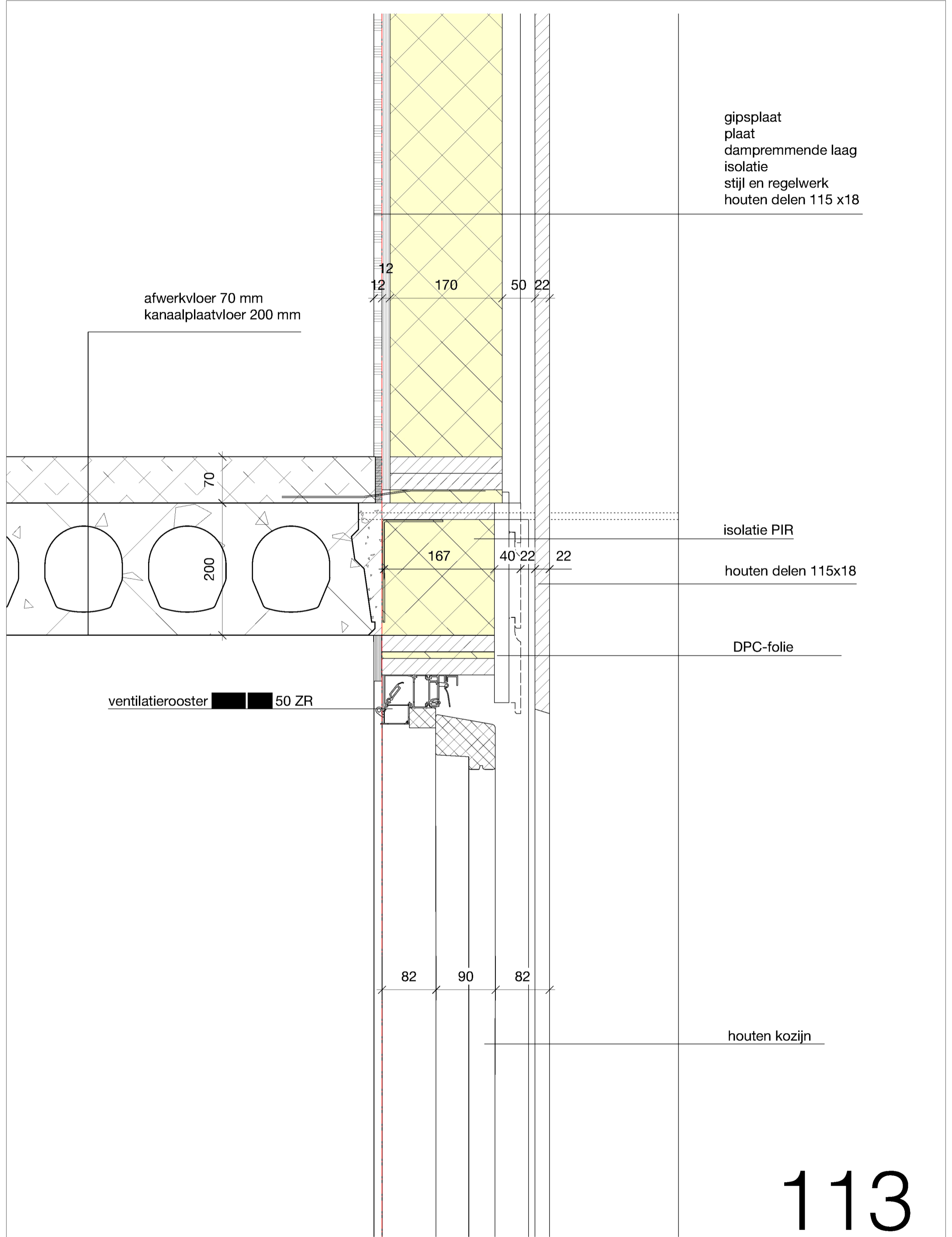

gipsplaat
 plaat
 dampremmende laag
 isolatie
 stijl en regelwerk
 houten delen 115 x18

afwerkvloer 70 mm
 kanaalplaatvloer 200 mm

isolatie PIR

houten delen 115x18

DPC-folie

ventilatierooster 50 ZR

houten kozijn

113

metselwerk
isolatie
spouw
metselwerk

houten kozijn
met voordeur

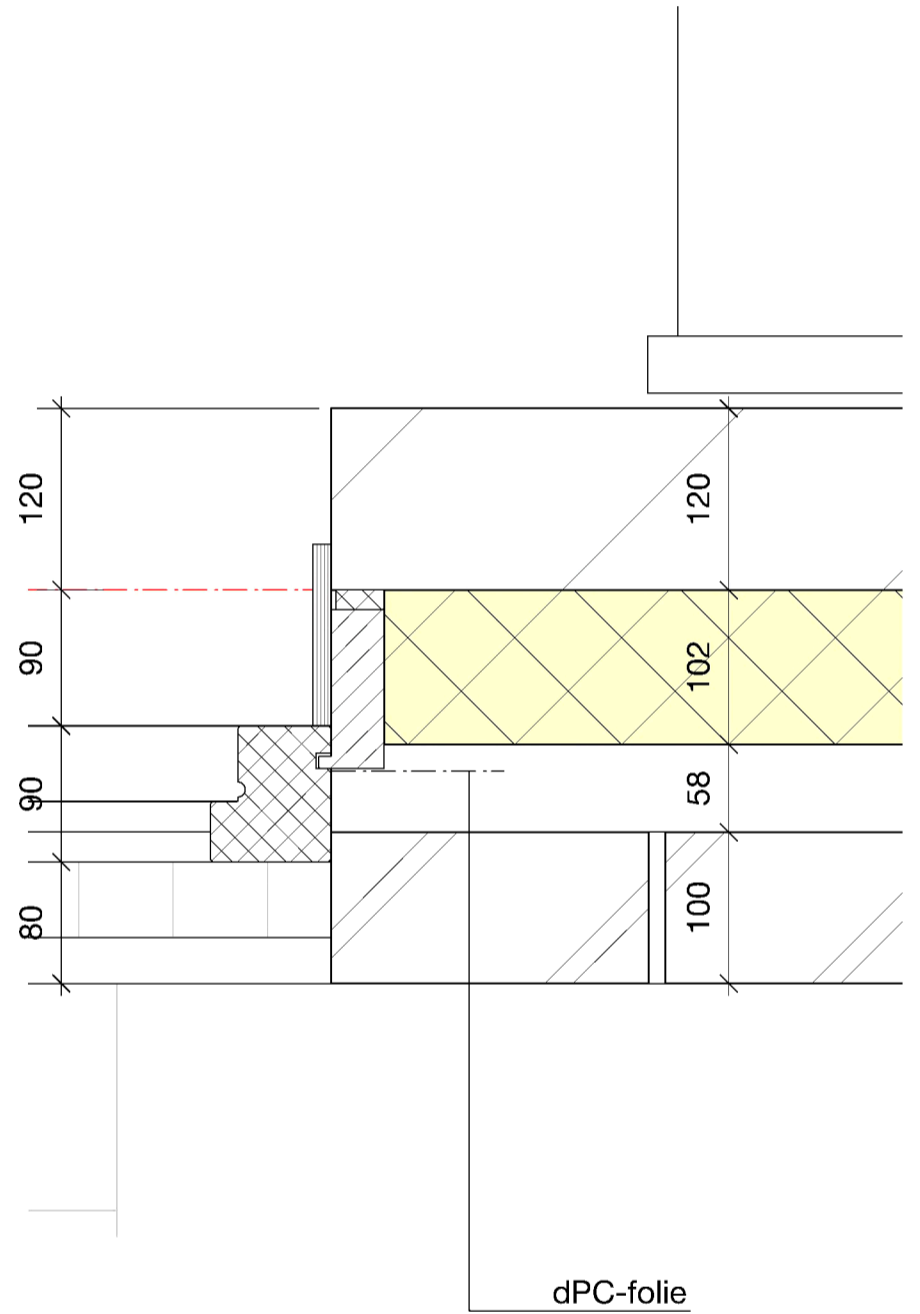
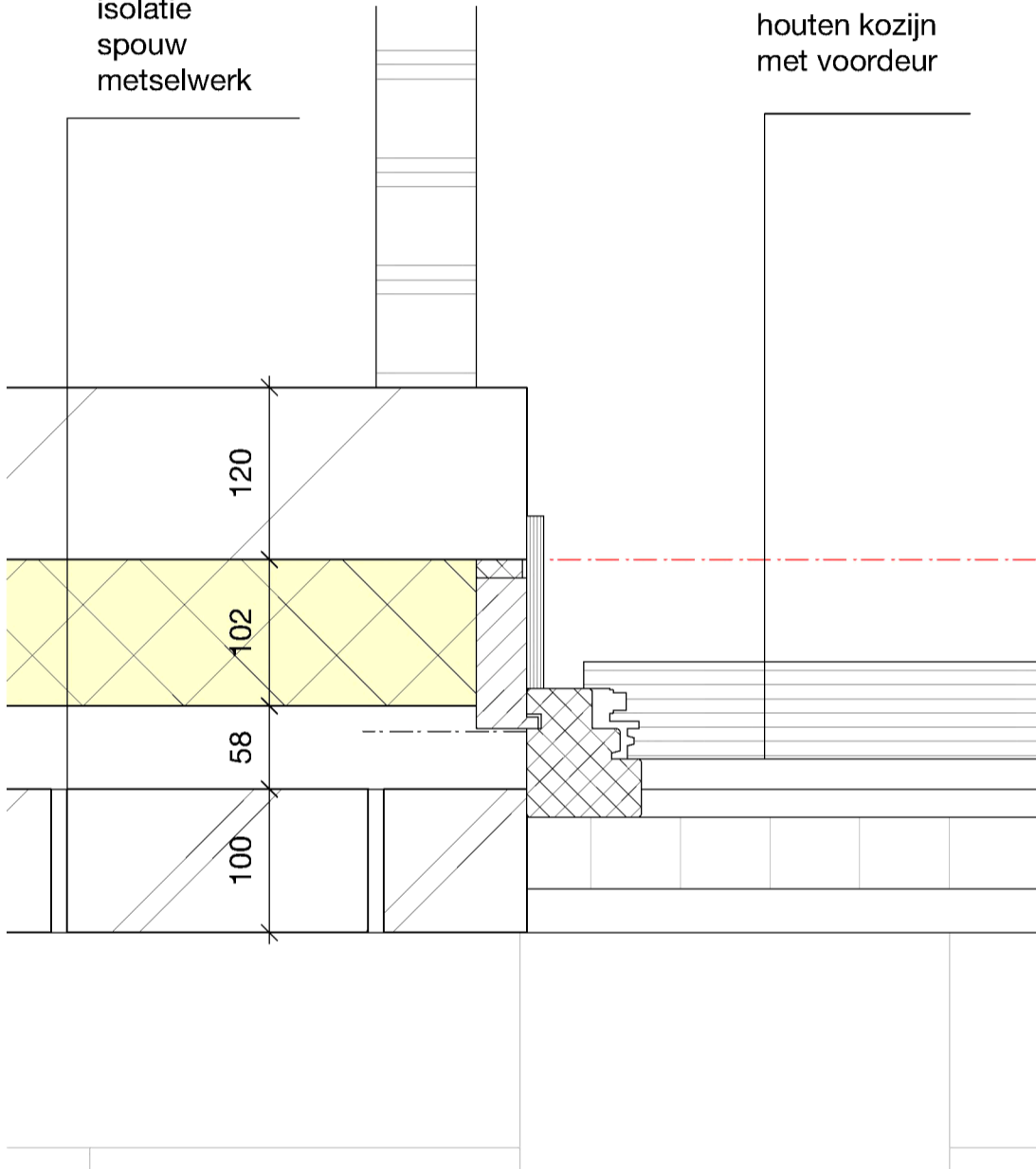

114

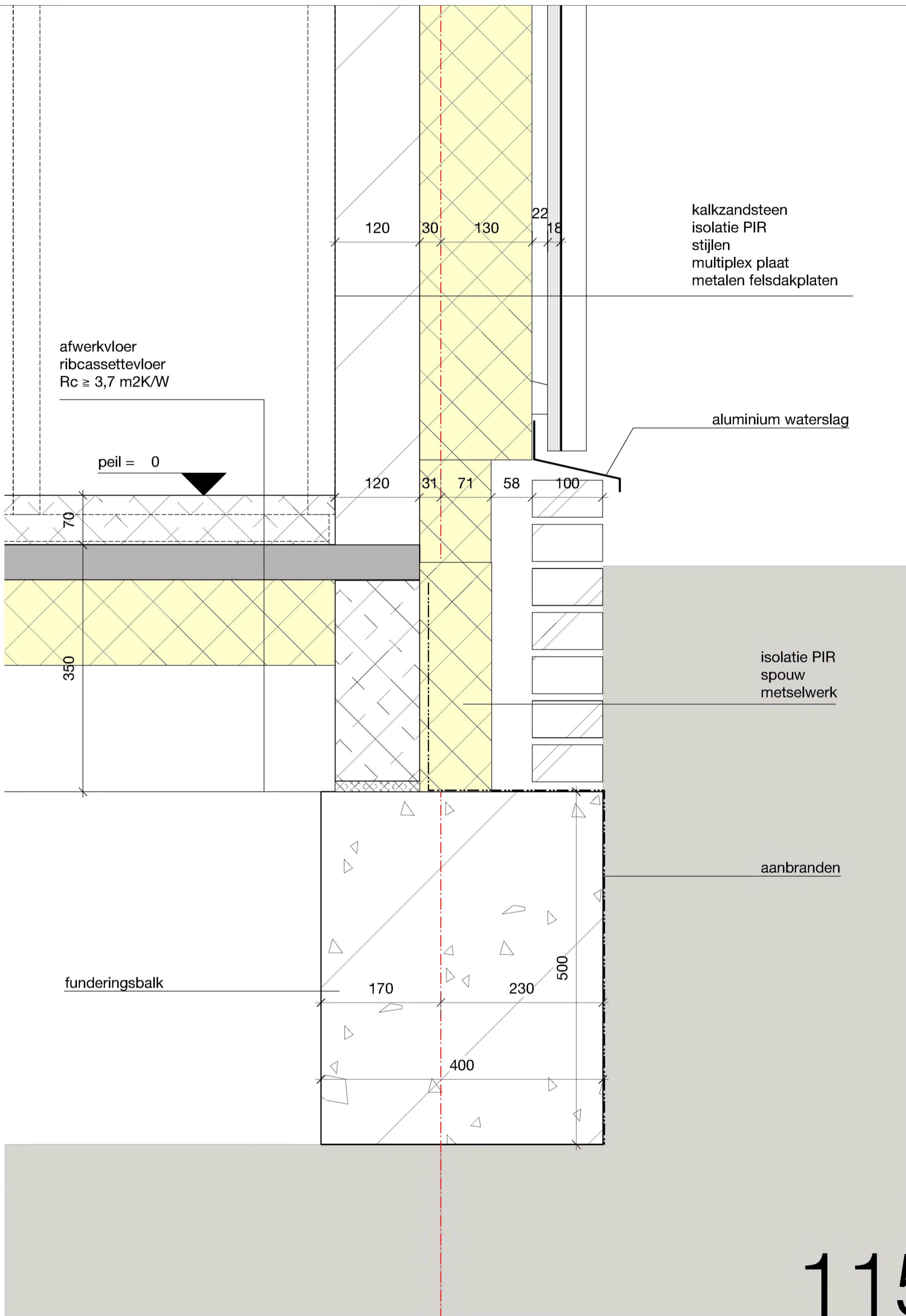

115

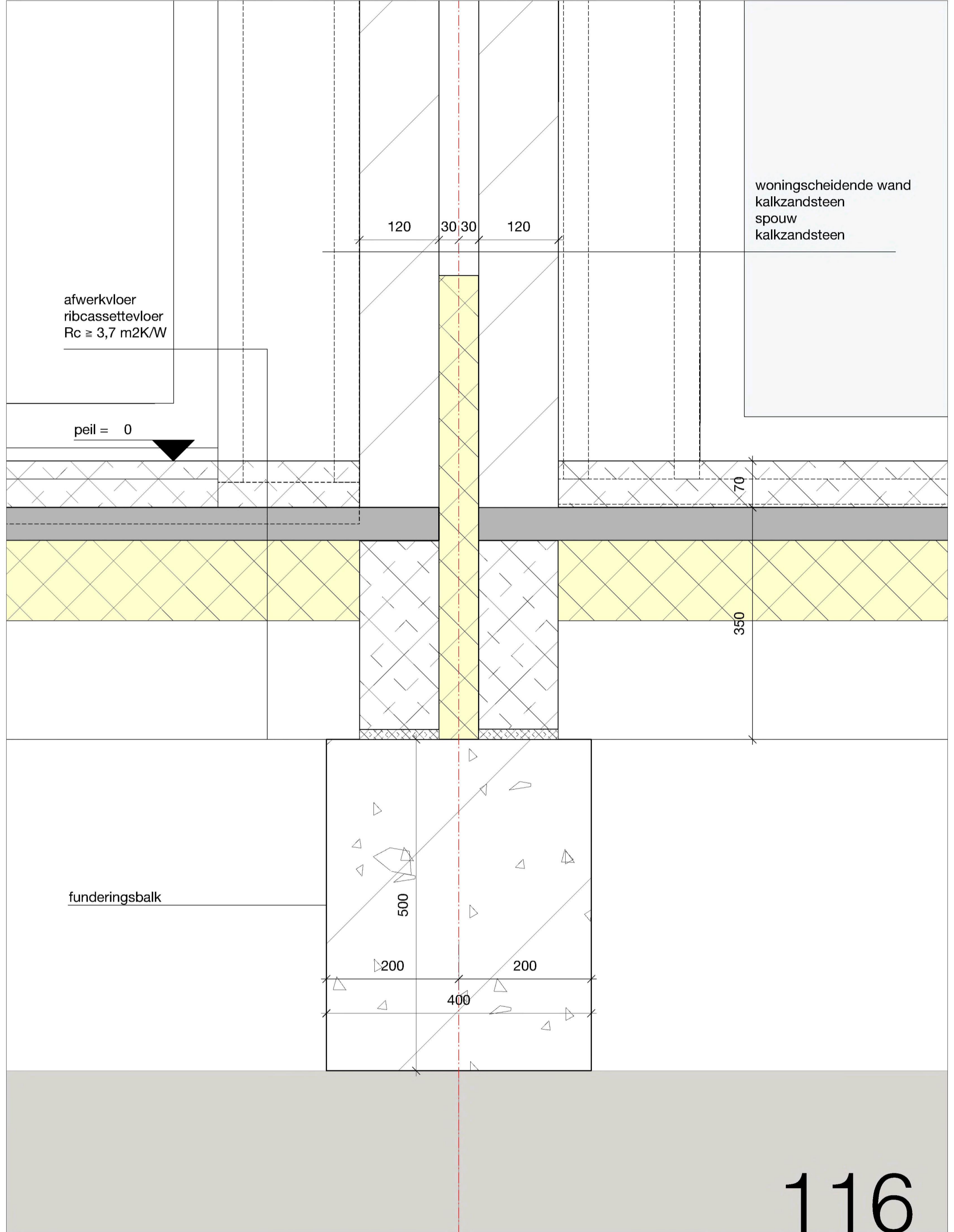

woningscheidende wand
kalkzandsteen
spouw
kalkzandsteen

afwerkvloer
ribcassettevloer
 $R_c \geq 3,7 \text{ m}^2\text{K/W}$

peil = 0

70

350

funderingsbalk

500

200

200

400

116

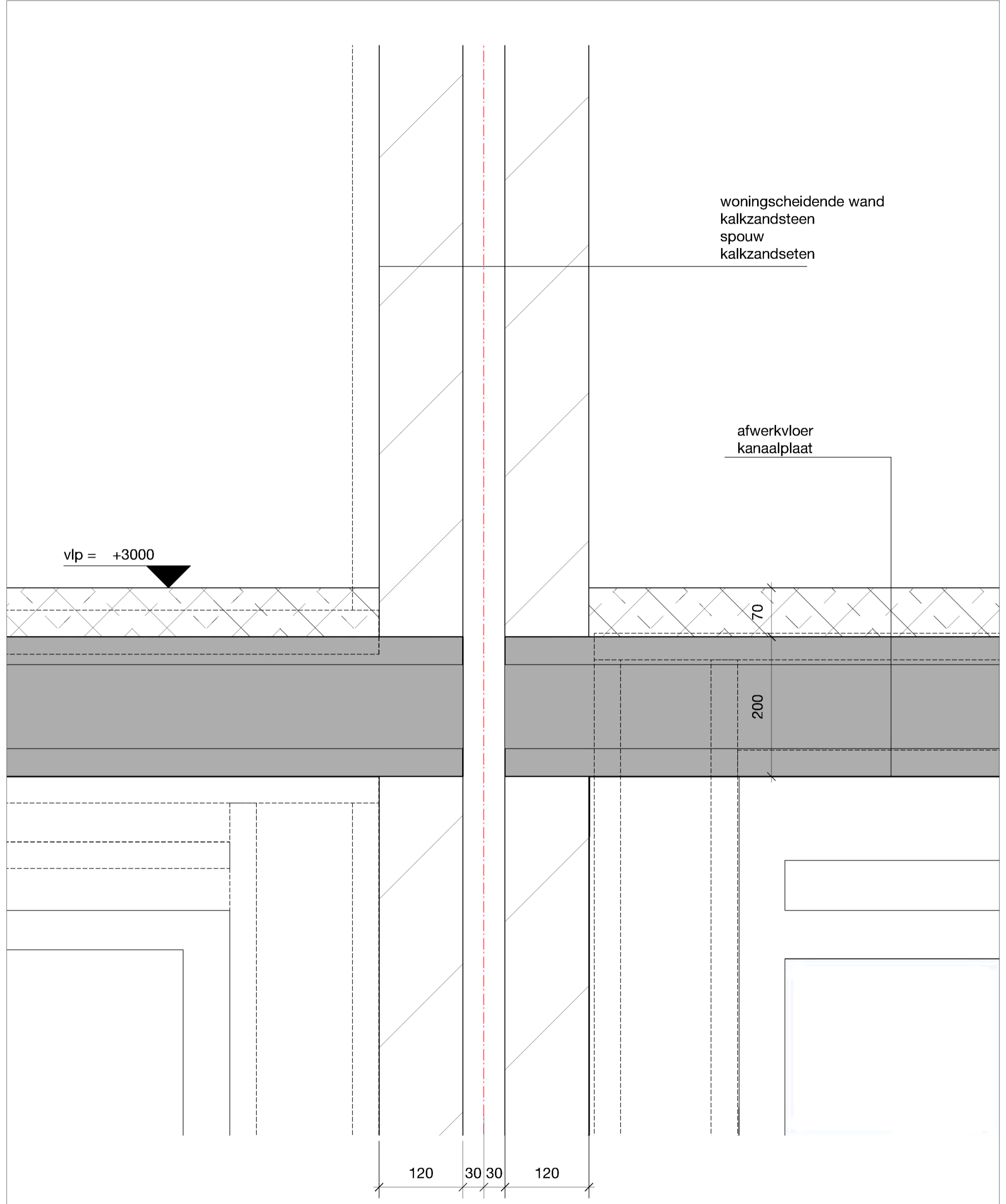

woningscheidende wand
kalkzandsteen
spouw
kalkzandseten

afwerkvloer
kanaalplaat

vlp = +3000

70

200

120 30 30 120

117

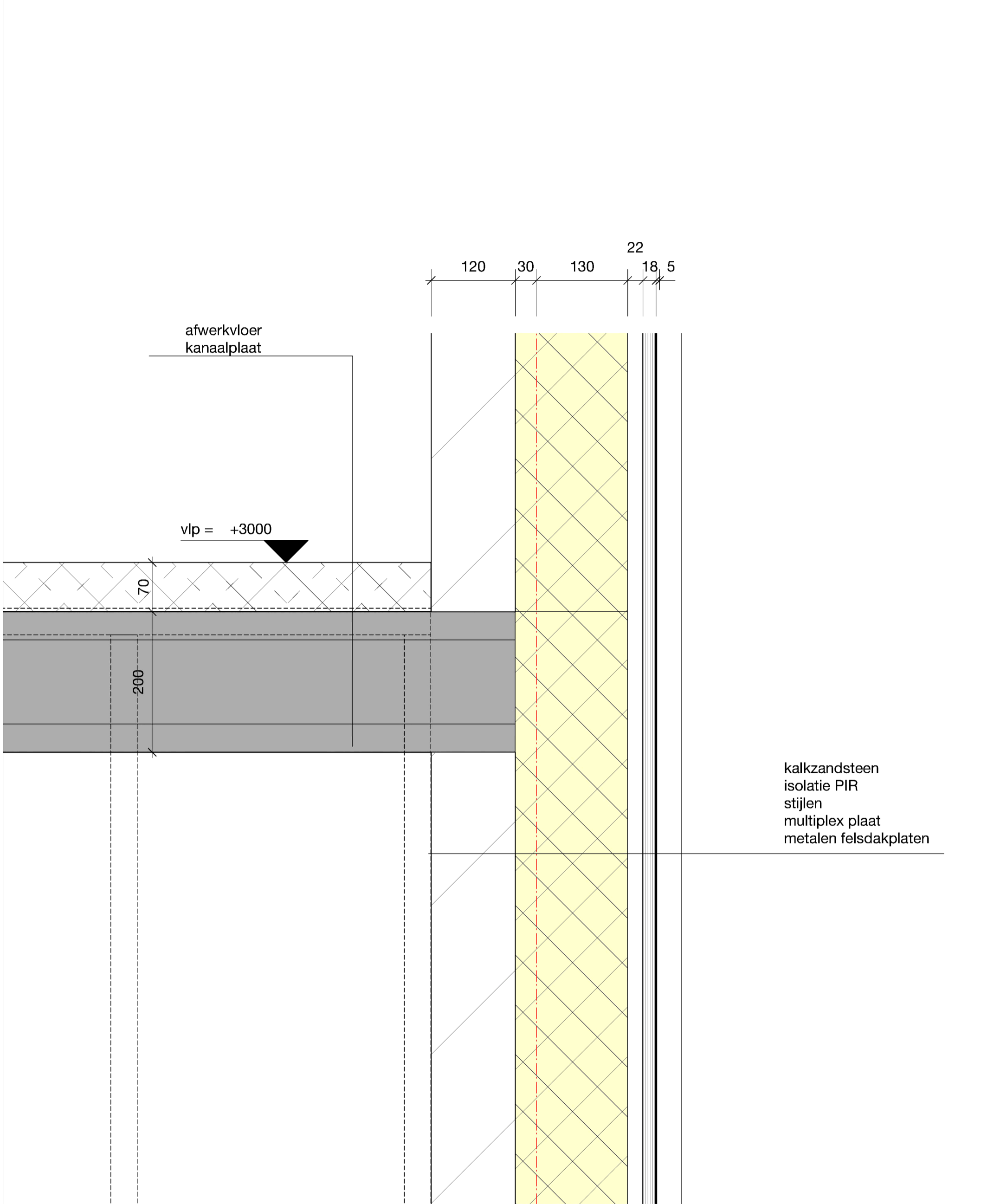

118

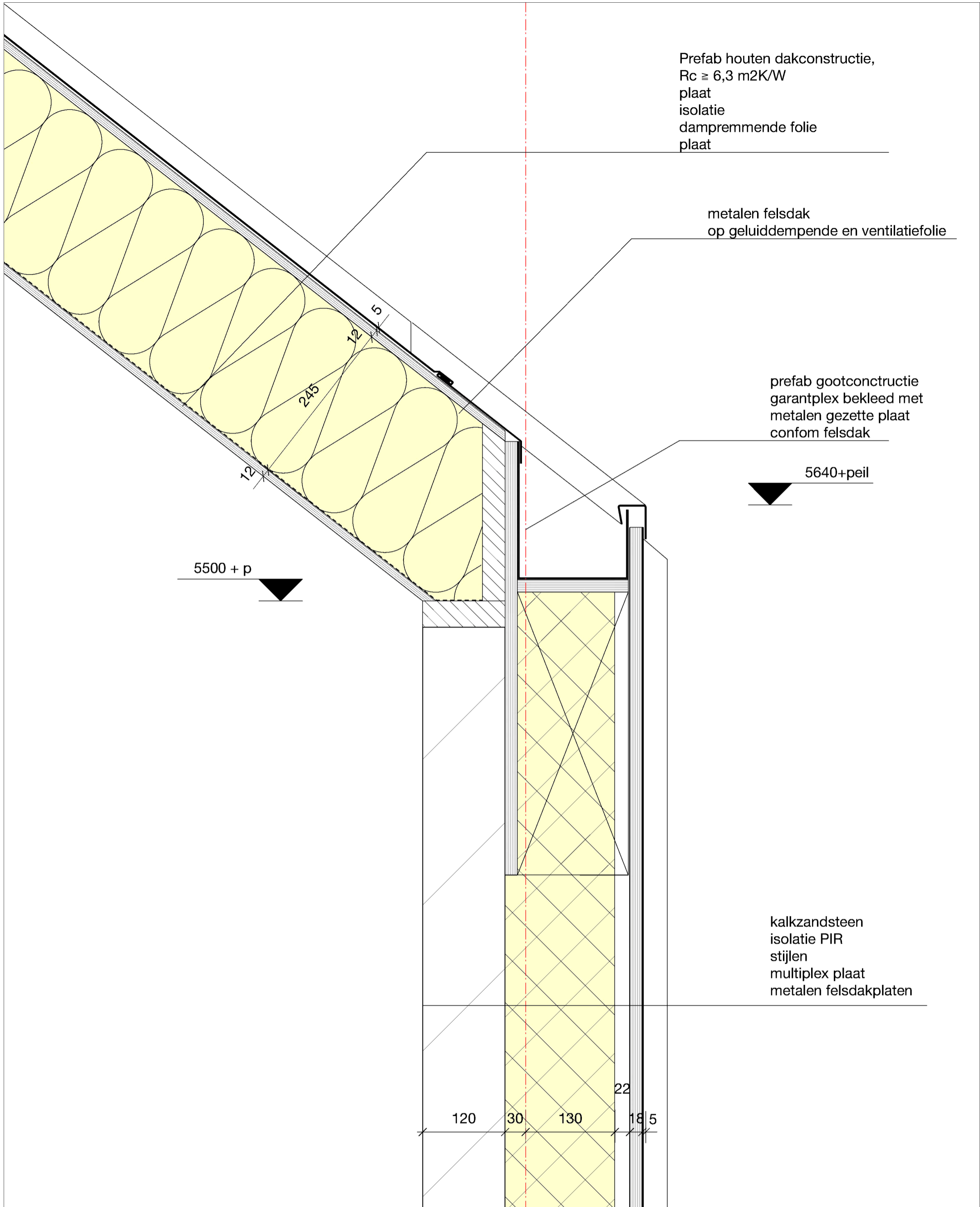

119

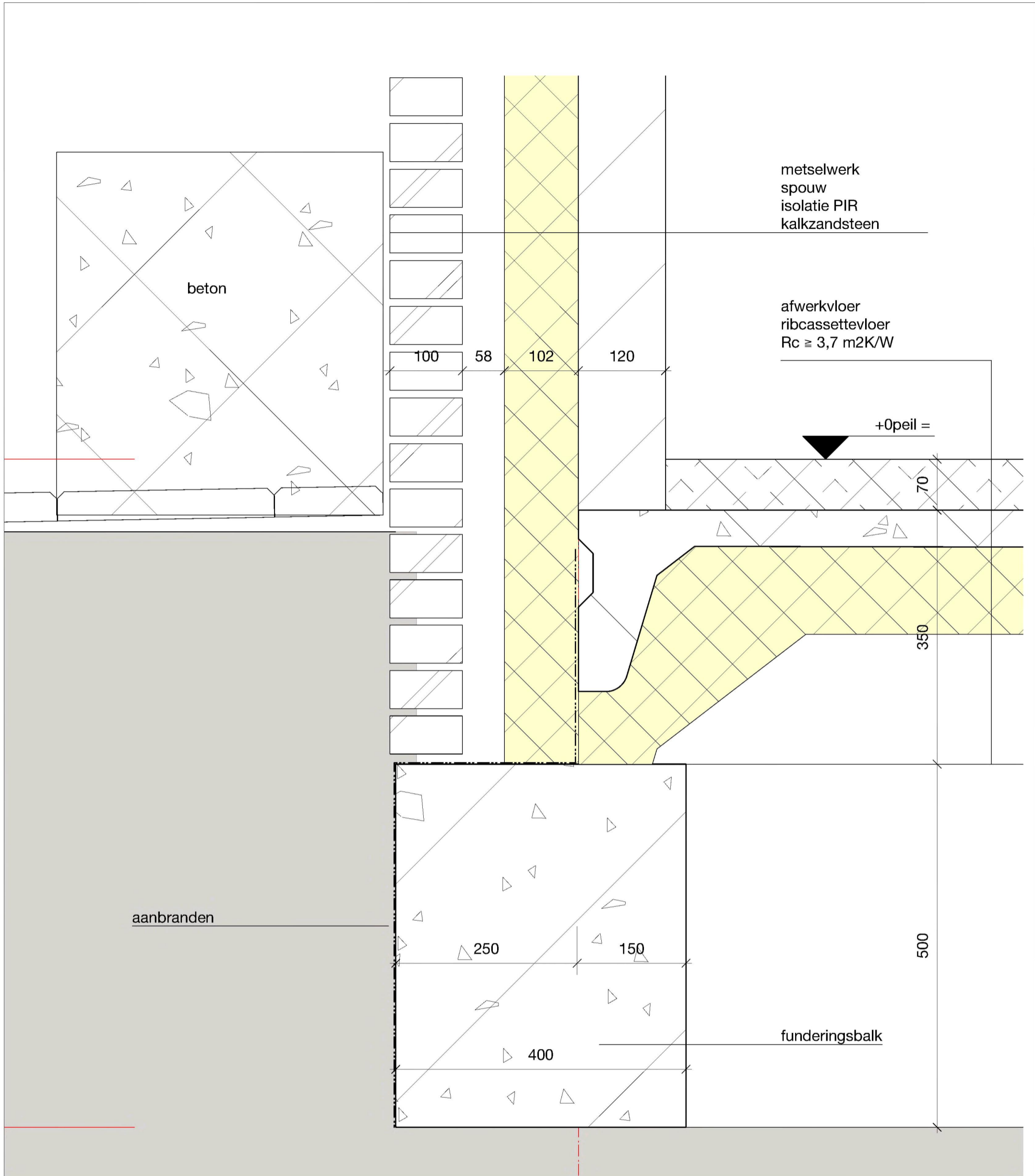

metselwerk
spouw
isolatie PIR
kalkzandsteen

beton

afwerkvloer
ribcassettevloer
Rc ≥ 3,7 m2K/W

+0peil =

aanbranden

funderingsbalk

120

metselwerk
spouw
isolatie PIR
kalkzandsteen

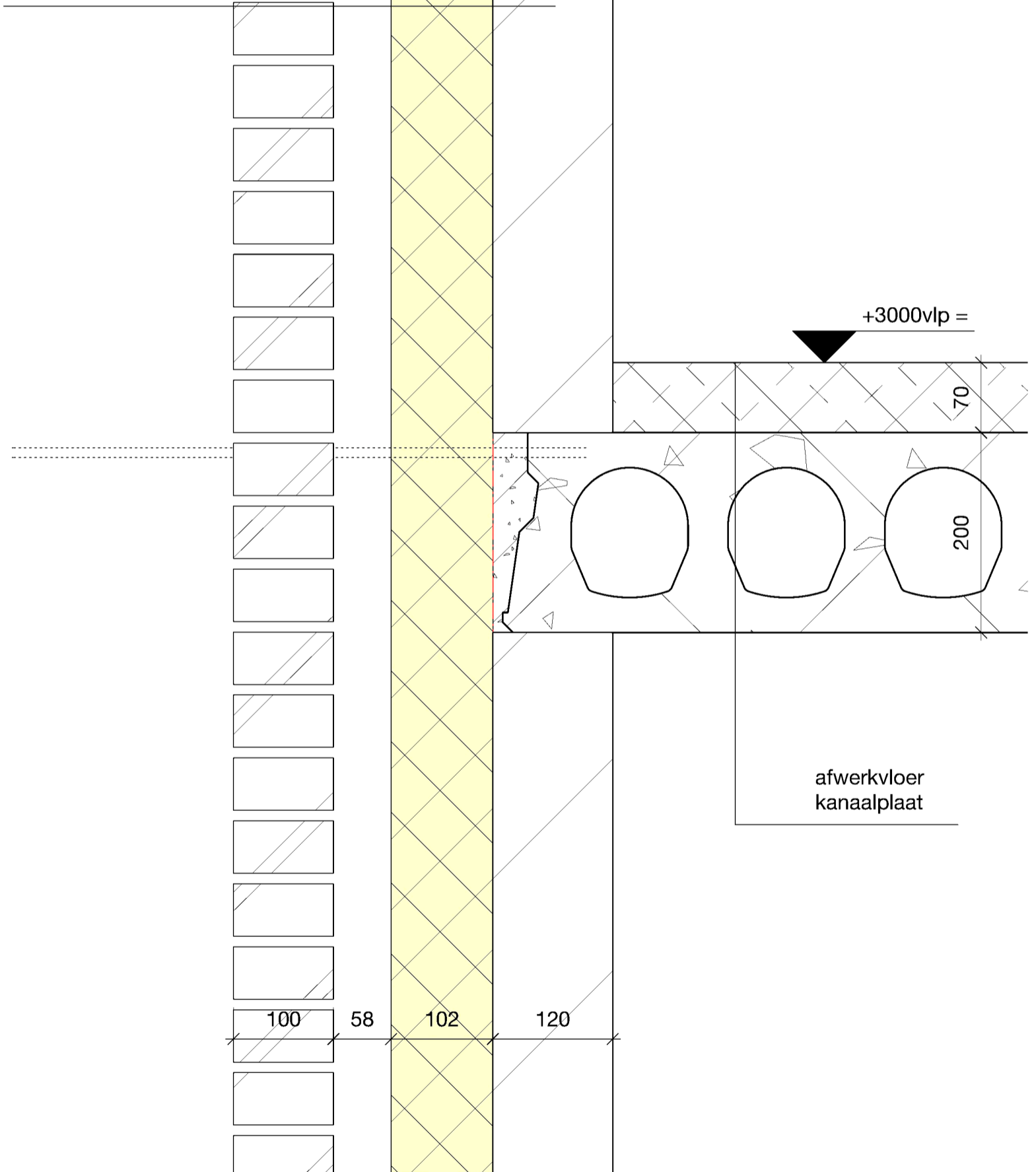

121

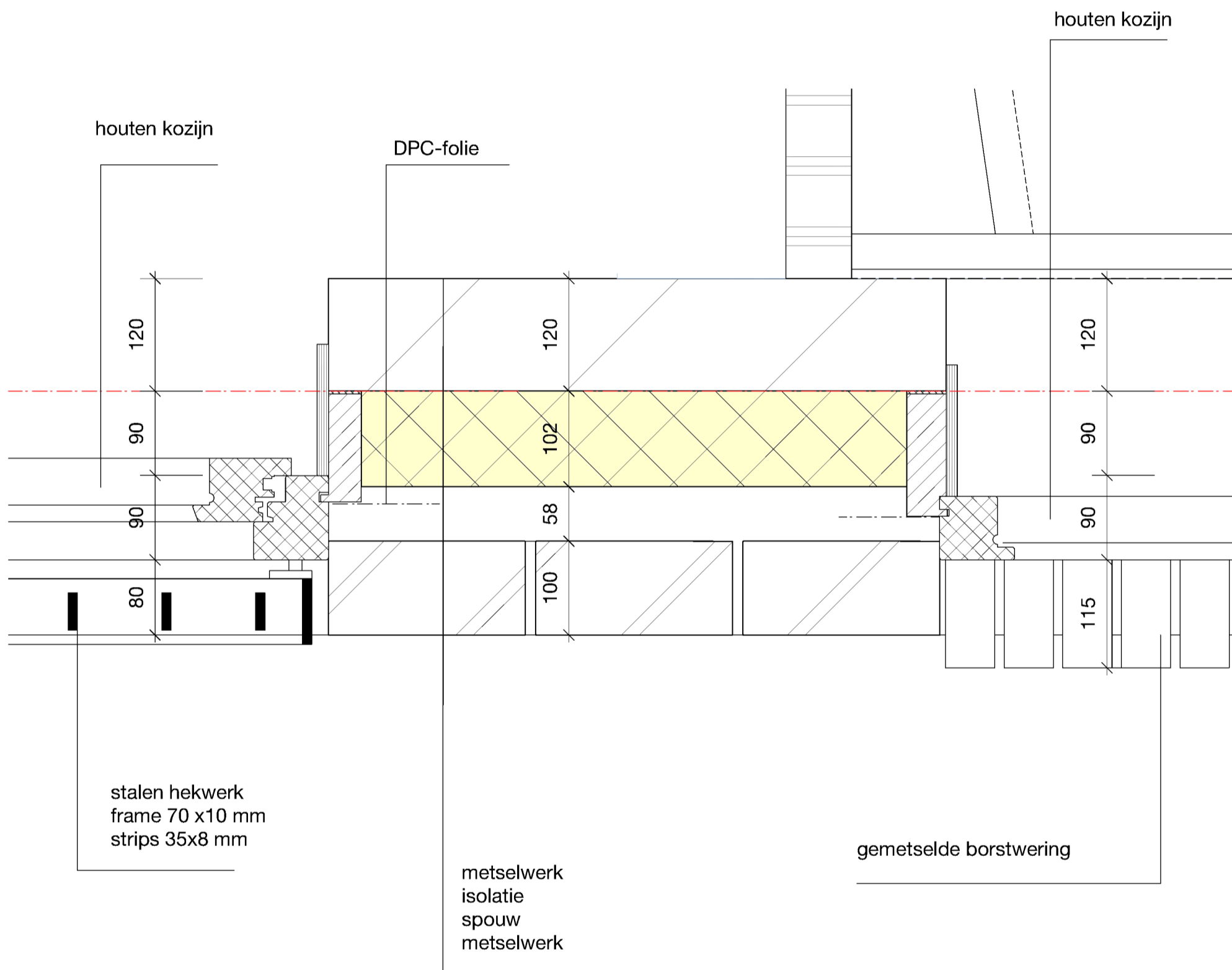

122

metselwerk
 spouw
 isolatie PIR
 prefab houten spant
 plaat
 isolatie
 dampremmende laag
 gipsplaat

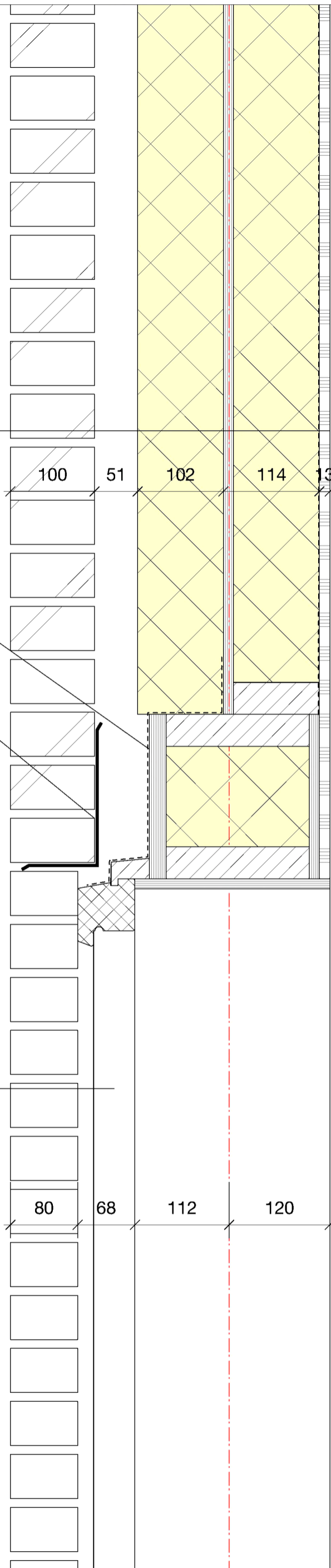

DPC-folie op kozijn

stalen latei

5500 +p

5324 +p

houten kozijn

123

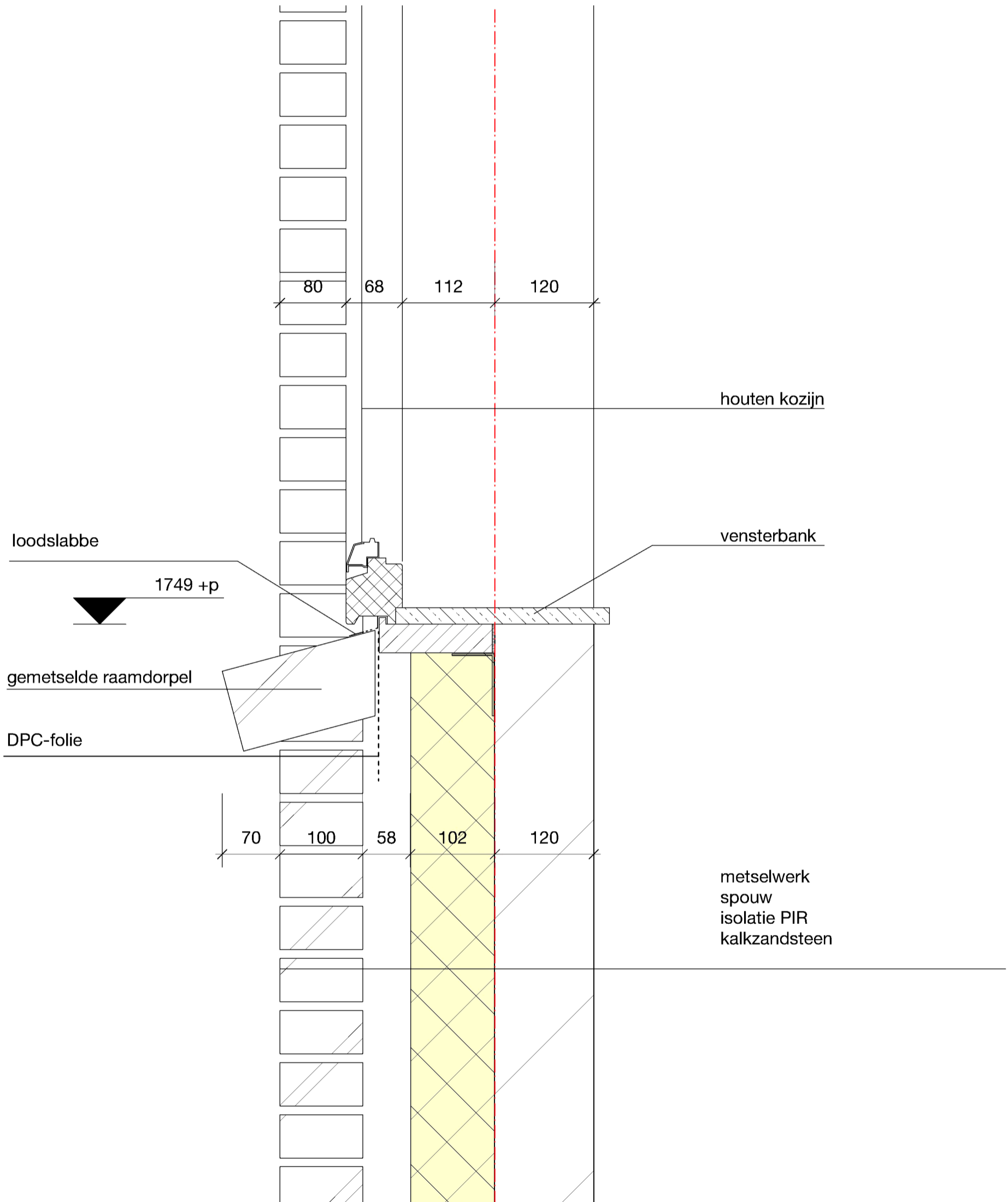

124

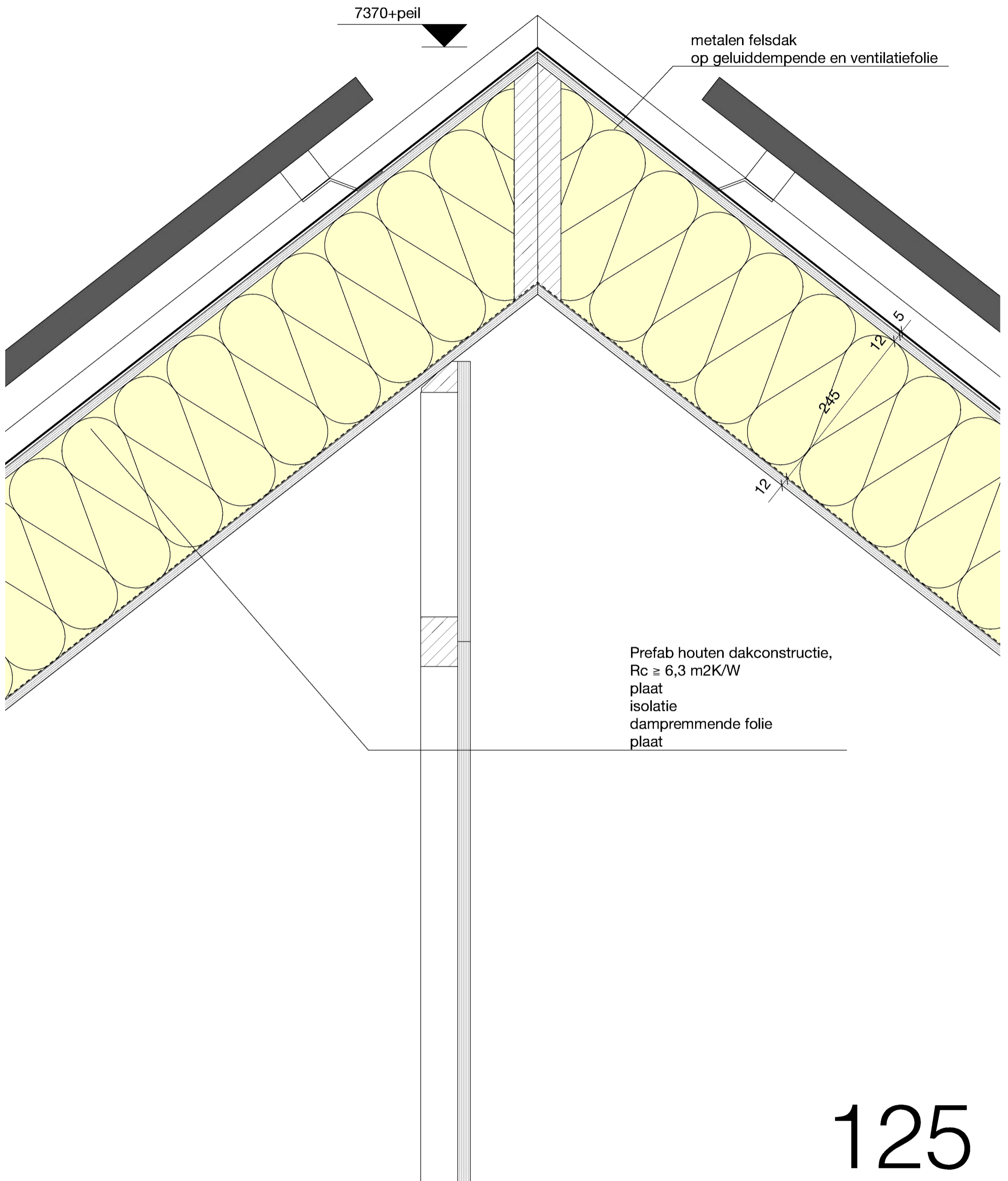

125

Prefab houten dakconstructie,
 $R_c \geq 6,3 \text{ m}^2\text{K/W}$
plaat
isolatie
dampremmende folie
plaat

metalen felsdak
op geluiddempende en ventilatiefolie

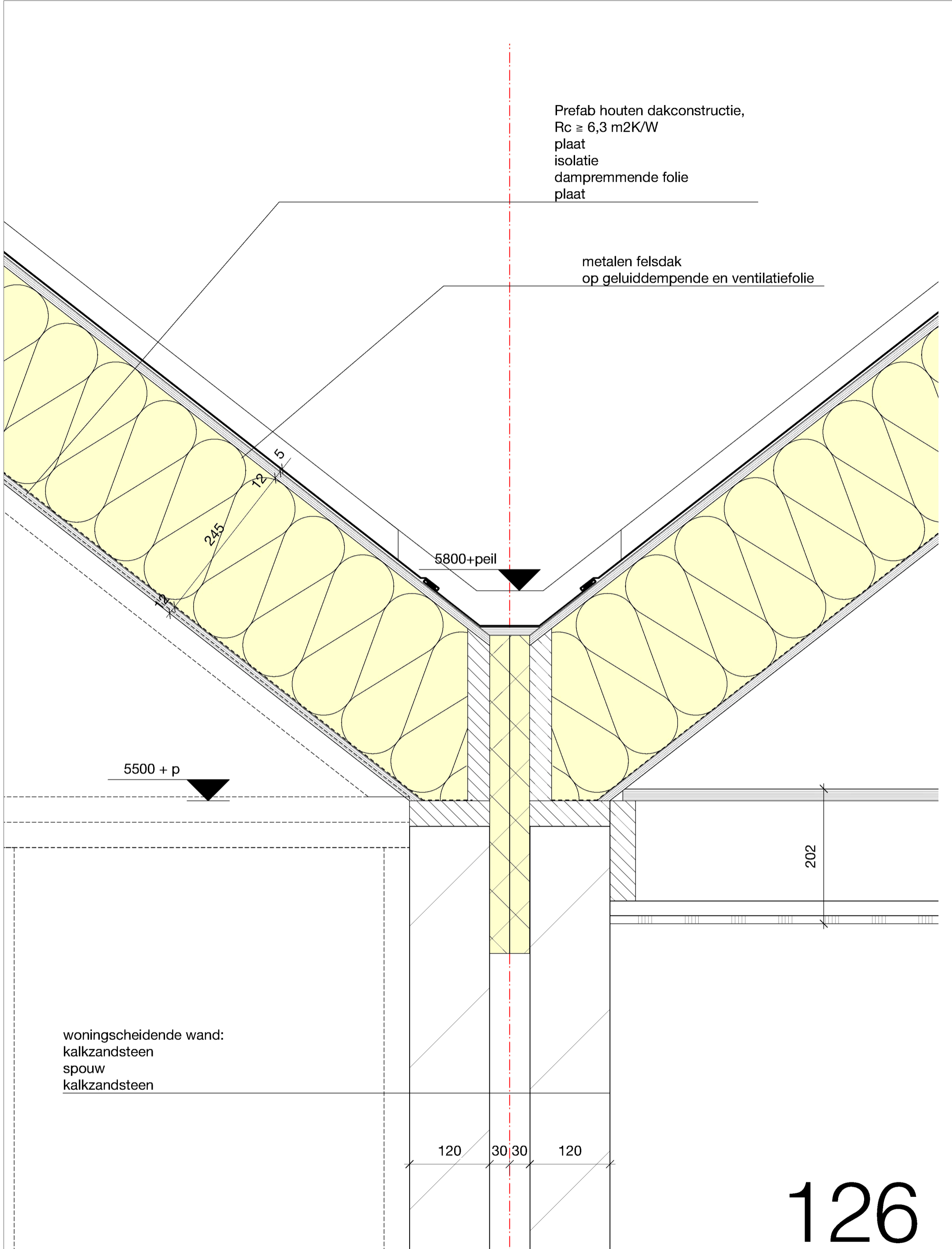

woningsscheidende wand:
kalkzandsteen
spouw
kalkzandsteen

126

Noot

In dit document zijn gedeeltes onleesbaar gemaakt op grond van artikel 5 van de Wet open overheid:

- Art. 5.1 lid 2 onderdeel e Woo (e-mail)
- Art. 5.1 lid 2 onderdeel e Woo (naam)
- Art. 5.1 lid 2 onderdeel e Woo (handschrift)